T & Co.

Silks...

from among the daily new
ruary Silk Sale:

Wash Silks in natural colors—the 36-
today 48c—the 28-inch 75c
the 24-inch wide 50c qual- 23c
22-inch wide 45c quality,

silk, all colors, two styles—
per yard..... 19c

fairly run to fad
a yard— $1.25

increases wants in Dress
d every day we secure fresh,
weaves to fill those wants. For
ows no peer. Today we offer:

pretty designs with
s, where they may be had 20c

ed Novelties is of the sort that

ze, 50-inch English Checks, 50-inch
epons, 46-inch Illuminated Diagonals,
nch Silk and Wool Jacquards, 46-inch
75c to $1.50

Crepons and Crepon Effects—
day's special—46-inch im-
rood $1.25 value. Today's 85c

Alteration Sale.

WE ADVERTISE ONLY WHAT WE HAVE AND EXACTLY AS IT IS.

Our FINE OVERCOATS cannot be surpassed in material, workmanship, or style. We are willing to take off all price marks and put these Overcoats in competition with any that can be made in Chicago by custom tailors and give 25 per cent advantage on original prices to the tailor.

$55 Overcoats for	$35
$45 Overcoats for	$25
$42 Overcoats for	$22
$40 Overcoats for	$20
OVERCOATS—Sizes 40 to 46—worth $15—for	$6.00
Double-Breasted Kersey Overcoats—worth $25—now	$11.50
$15.00 Ulsters for	$8.50
$25.00 Ulsters for	$15.00
$20.00 Ulsters for	$10.00
$1.00 Winter Caps for	50c
$1.50 Winter Caps for	75c
$2.00 Winter Caps for	$1.00

FURNISHINGS.

Pauntieroy Blouses, a little soiled, worth $1 to $1.50	25c
All-Wool Bicycle Stockings, all sizes, 6½ to 9, worth 50c—2 pairs for	25c
$1.25 Blue Flannel Shirt Waists for	75c
Star and King Shirt Waists—$1.50 and $1.00 grades	75c

KNEE PANTS.

All-Wool..... 50c
All-Wool..... 75c } Worth $1 to $3.
All-Wool..... $1.00

MAIL ORDERS CAREFULLY FILLED.

"THE PUTNAM,"
131 AND 133 CLARK-ST.
113 TO 117 MADISON-ST.

EXPANDED METAL STEEL FENCE

The Handsomest, Strongest and Cheapest Fence on the Market. From 10c. a Foot up.

Expanded Metal was exclusively used for gallery and stair railings in all World's Fair Buildings. Write for catalogue.

NORTHWESTERN EXPANDED METAL CO.,
400 East 26th-st., CHICAGO.

Consult Us. We test and fit your Eyes, Spectacles and Eye Glasses. Optical Instruments of all kinds. Artificial Human Eyes. Inserted Free.
L. MANASSE, Optician, 89 E. Madison-st. Between Dicks. 1869—The Old Reliable—1895

OVER—
25,000 answers to Tribune "Want" Ads. are received at The Tribune Office every week

The Chicago Daily Tribune.

VOLUME LIV.—NO. 46. FRIDAY, FEBRUARY 15, 1895—TWELVE PAGES. PRICE TWO CENTS.

FEAST OF THE HEART

Fellowship Club's Unique St. Valentine's Banquet.

WOMEN ARE ITS GUESTS.

Decorations of Tables and Rooms Suggestive of Love.

CUPID IS CONSPICUOUS.

Original Features for the Banqueters' Amusement.

ARTISTS DO THE ENTERTAINING.

Hearts were trumps last night at Kinsley's, where the Fellowship club gave a St. Valentine's day banquet, which fairly excelled every previous display of scenic novelty and spectacular magnificence that the club has ever devised. The great banquet hall, which months ago under the playful touch of the club became a German beer garden, and later the rolling deck of the Fuerst Bismarck, and still later a New England farm yard and harvest home, last night as if by magic was transported from grotesque commonplace to the fairyland realm of love, sentiment, and poetry. For the first time in the history of the club women were guests, and the scene which, even without them, would have rivaled the palace of Aladdin, was lit up with added glory by their radiant smiles and by toilets that have not been surpassed in Chicago this winter.

The banquet was spread for 125 covers on five tables of novel and beautiful design and furnishings. Each of them was in the shape of a heart, three of them being fifteen feet and two of them ten feet long and of proportionate width. On each of them, just inside the plate, was a row of particolored wax tapers with fancy shades on silver candlesticks. In the middle of each table was something which looked like a bed of red flowers in the shape of a heart four feet long, but the flowers, when the feast began, were red electric lights. The intermediate space was decorated with ferns. Each large table seated thirty-two guests and each small table twelve. A diamond-shaped table in the corner welcomed the press.

Flowers Were Everywhere.

Even the chairs around the tables spoke of the tender passion. Over the back of each woman's chair was a hoop or arch three feet high, intertwined with carnations and marguerites, and from the apex swung by a ribbon a veritable Cupid with bent bow ready to pierce the heart of the beauty who sat in front of him. Over all the tables was extended a canopy composed of festoons of evergreens, which, starting from the centerpiece of the ceiling, stretched to the side lights of the walls. From every foot of the festoons and of the space between the side lights hung tissue paper marriage bells of every hue. The balustrade of the balcony was concealed behind a broad gold-embroidered band of velvet. The effect of it all was heightened by the management of the light, which came first from the ceiling, then from the red lights on the table, and then from an immense electric piece between the front windows, in the shape of a flower-embossed fan, which was brought from New York for the purpose and which was one of the attractions of the Electricity Building at the Columbian Exposition.

The company assembled in the parlors at 6 o'clock and spent an hour in animated social intercourse before it entered the dining-room.

List of the Banqueters.

The following is a list of the banqueters:

Mr. and Mrs. Milward Adams, Mr. and Mrs. F. R. Chandler, Mr. and Mrs. H. G. Selfridge, Mr. and Mrs. Walter F. Cobb, Mr. and Mrs. Eben Lane, Mr. and Mrs. F. Willis Rice, Mr. and Mrs. William Penn Nixon, Mr. and Mrs. Walter L. Peck, Mr. and Mrs. H. S. Robbins, Mr. and Mrs. H. J. Powers, Mr. and Mrs. William H. Moore, Mr. and Mrs. O. W. Potter, Mr. and Mrs. Harry A. Knott, Mr. and Mrs. Clarence L. Peck, Mr. and Mrs. W. K. Tunsdale, Mr. and Mrs. Henry B. Mason, Mr. and Mrs. E. J. Martyn, Mr. and Mrs. J. B. Waller, Mr. and Mrs. E. L. Lobdell, Mr. and Mrs. E. A. Moysenburg, Mr. and Mrs. M. J. Insull, Mr. and Mrs. H. J. MacFarland, Mr. and Mrs. George S. Willits, Mr. and Mrs. William J. Chalmers, Mr. and Mrs. James W. Scott, Mr. and Mrs. Melville E. Stone, Mr. and Mrs. Hempstead Washburne, Mr. and Mrs. R. A. Waller, Mr. and Mrs. Arthur Caton, Mr. and Mrs. Axel F. Hatch, Mr. and Mrs. H. N. Higinbotham, Mr. and Mrs. George Armour, Mr. and Mrs. Christoph Hotz, Mr. and Mrs. C. H. Wacker, Mr. and Mrs. C. B. Macdonald, Mr. and Mrs. L. J. Gage, Mrs. Ferdinand W. Peck, Mrs. Jervis, Mrs. Nye, Mrs. Eames, Mrs. Cox, Mrs. Young, Miss Risser, Miss Libbey, Miss Pinkerton of New York, Miss Rubens, Miss Cox, Miss Wakem, Miss Mitchell, Miss Day, Miss Cable, Miss Higinbotham, Miss King, Miss Gould, Miss Head, Miss Hambleton; Samuel Insull, J. G. Brooks, Herbert S. Stone, W. A. Nagell, William Burry, Marshall Field, Eugene Field, Edward J. Winslow, A. A. Carpenter Jr., Harry Higinbotham, J. Frank Kelley, J. J. P. Odell, Charles Deering, F. W. Peck Jr., William G. Beale, Frank T. Baird, R. A. Pinkerton of New York, Charles Lederer, Will J. Davis, Frederic A. Keep, Clayton McMichael of Philadelphia, Charles R. Corwith, H. D. Higinbotham, Franklin H. Head, John Glade.

Everything Suggests Love.

As the company passed into dinner the mandolin orchestra played the "Wedding March" from Lohengrin, and from that time until the coffee was reached and the last speech had been made everything said and sung—and much that was eaten—contained suggestions of love and matrimony. The vegetables in the consommé were heart-shaped and the Punch a la Valentine was served from marriage bells of ice.

Soon after the soup Mr. Rice, according to custom, passed the "loving cup," and cracked his jokes at the expense of each one as he introduced him. Franklin Head became "a great Head," R. A. Waller was "Robert Altgeld Waller," Eugene Field, who came late, was "the late Mr. Field," and so on.

It would require a volume to describe the various entertainments sprung on the guests as they wandered through the elegant menu. The first of these was a grand introcessional by the sixty boys of Grace Church choir, dressed in white mortar-board hats and scarlet gowns. The affair was conducted in the most perfect cathedral-like style, the singing beginning in a distant room of the building and waxing louder and louder until they entered the dining-room, made the circuit of the tables, and passed out again. The first verse and chorus of their song, which elicited immense applause, were as follows:

In friendship's name
We feed the sacred flame
That glows upon the altars of our hearts.
Good fellowship be here,
Good fellowship and cheer,
And all the joys which mutual faith imparts.

CHORUS.

Then hand strike hand,
And all united stand,
For friendship is no fancy of a day.
The bond of faith will hold
The hearts of young and old
In fellowship, true fellowship for aye.

The choir boys then betook themselves to the balcony, where at intervals they sang more sweetly than ever. Among their selections was the following from the pen of Melville E. Stone:

Dear sisters, we gather to celebrate here,
Free from labor and turmoil and strife,
The choicest of blessings e'er given to man
E'en a blessing more precious than life.
'Twas back in old Eden, when the world was quite young,
And before there was thought of a fall
That they cut from old Adam his favorite rib
And created the mother of all.

This was rough on old Adam, good man that he was,
But he never seemed even to grieve,
He sewed up his side and went on with his work,
and made a good husband for Eve.
She ate up the apple and gave him the core,
Which he gratefully took as his share,
And when turned from the garden, he just hustled around,
To get something for mamma to wear.

St. Valentine was a good bishop of Roma,
Whom they never suspected of sin,
But they chopped off his head, e'er they dubbed him a saint
And thuswise it ever has been.
So we sing, as the theme of each heart and each voice
To woman, God's blessing to earth;
She's developed our patience, best virtue of all,
To illustrate our genuine worth.

So we welcome you all to the Fellowship club,
Where the highest perfection's enshrined.
In this end of the century, new-woman days,
'Tis fit an example you find,
For soon you'll be called on to step in our shoes,
And you surely must do the thing right.
Hence the composite photo of all that is good
Which we offer you, ladies, tonight.

A Flood of Entertainments.

But the boys' choir was only one of the attractions which formed a constant processi on of surprises. At one time Teresa Vaughan, one of the stars in "1492," came in guitar in hand, and sung herself around the room. At another time the Heagler sisters appeared in a brilliant little dance. A little later Mrs. Alice Shaw, the famous whistler, entertained the company. Then song after song would be heard in the farther recesses of the room by unknown artists, and there were other brilliant features too numerous to mention.

Eleven o'clock struck before President Scott introduced Toastmaster William G. Beale, who spoke as well as he dared of a bachelor's life. Mrs. Shaw, "La Belle Sifflieuse," was first presented and caroled and trilled as merrily as any blackbird. Three times she had to whistle before the insatiate ones were satisfied. Mr. Beale then called for Eugene Field. There were evidences by this time that all hilarity was to be decorous, and even Milward Adams and a demoniac whistle which he had acquired subsided into temporary silence. Mr. Field recited three of his own versified productions, and was rewarded with a huge bouquet of paper flowers. Then occurred an interruption. Most people thought that Milward Adams had reëstablished connections with his search-light whistle, but investigation proved that it was only H. N. Higinbotham indulging in a full-dress sneeze. When a lull came J. J. P. Odell had an inning, which he improved by paying compliments to the women present.

Then Mrs. Edward A. Moysenburg gave a couple of Irish recitations in a clever way. And then Lyman J. Gage had to explain why he put on his glasses when the Hangler girls danced. At least that was what was expected of him, but instead he made a characteristic and happy little speech. St. Clair McKelway of the Brooklyn *Eagle*, solemn and ponderous, arose and gravely addressed the merry multitude. No one knows all that he said for the roars of laughter merged into one another until they became continuous and not until they ceased was it discovered that he had concluded and sat down.

It was midnight by then. The candles had burned to their sockets. Bright eyes were beaming brighter, suggestive little cupids were taken down from the floral arches and knelt before the guests, aiming their bows at will. And speeches were made; songs were sung—love songs, patriotic songs, college songs with a swing to them; then more speeches, some good and some not so good, but all furnishing food for mirth, and then about the time the lazy winter sun began to pull aside the curtains of the dawn they went home, laughing still.

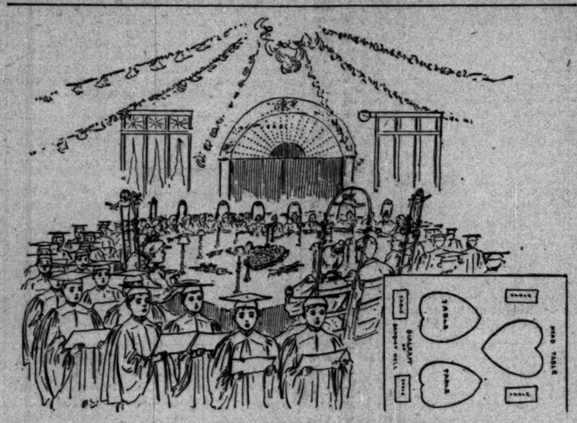

GRACE EPISCOPAL CHOIR SINGING "IN FRIENDSHIP'S NAME."

PLEASANT ST. VALENTINE'S PARTY.

West End Woman's Club Entertains at Its Club-Rooms.

St. Valentine's day was celebrated by the West End Woman's club last night by a reception given in the club rooms, No. 542 West Monroe street. The ball-room was decorated with blue bunting caught up with hearts of silvered paper and green wreaths. Potted plants and cut flowers were tastefully arranged about the rooms. The tables in the dining-room were arranged in the shape of a heart. The following received the guests at the door: Mrs. George E. Hutchinson, Mrs. J. C. Spry, Mrs. Scott Jordan, Mrs. R. S. Lyon, Mrs. John McLaren, Mrs. Carrie A. Hill, Mrs. Morris Temple, Mrs. B. A. Eckhart.

BROUGHT THEIR MINISTER ALONG.

Illinois Couple Married in Milwaukee Under Unusual Circumstances.

MILWAUKEE, Wis., Feb. 14.—[Special.]—An innovation in Chicago marriages which are performed in Milwaukee was made today when an Illinois couple walked into the Plankinton House, accompanied by a minister from their own town to perform the ceremony. At noon in the parlors of the hotel George Findlay of Chicago and Miss Annie Anderson of Lake Forest, Ill., were wed in the presence of a small circle of friends and relatives. The bridal party numbered thirteen. The Rev. Dr. McClure of Lake Forest, who accompanied the party, performed the ceremony. None of the interested parties would make any statement whatever, but it is thought the bride and groom are relatives. The bridal party was made up as follows: Mr. and Mrs. Thomas Findlay of Chicago, William Anderson, George Anderson, Mr. and Mrs. James Anderson of Lake Forest, Mrs. Charles Stiles of Rogers Park, Dr. and Mrs. McClure of Lake Forest, and Misses Annie Anderson and Mary Anderson, and James Anderson Jr. of Lake Forest. The party returned to Chicago this afternoon.

THEY WANT THE TIPS

PULLMAN PORTERS NATURALLY OPPOSE THE CONDO BILL.

Club Rooms of the Autocrats of the Sleeping Car at the Union Depot—It Is Reached Through Various Subterranean Passages That Lead Into Cavernous Depths—The Gentlemen of Color Say There Is Little to Be Picked Up Now in the Way of Contributions.

The thousands of people who daily mount and descend the long flight of steps leading to the lower floor of the Union Depot, Adams and Canal streets, are unaware of the fact that in the dim regions behind and below that stairway there are long alleys and subterraneans. Or did the thought occur that such places exist, the wildest flight of fancy would never suggest those mysterious caverns as the headquarters of a club. Yet a club exists, and it uses those places as a home. Its membership is composed exclusively of Pullman sleeping car porters. These autocrats of the upper and lower berths are popularly supposed to be millionaires in disguise, and that when not lording it over the meek and humble passenger they associate only with plumbers and similar kings of finance. A good deal of this general idea is dispelled when one penetrates this clubroom of theirs.

Between the stairway and the newsstand there is a long, dark, narrow passage running west. At its extremity another and yet longer passage runs north and south. Overhead can be heard the rumble of wagons and the footsteps of the hurrying multitude. The south end of this passage opens into a good-sized square room. The furniture is simple in the extreme. Wooden benches run around the walls. A big table is in one corner and there are three or four wooden stools. Four incandescent lights hang from the ceiling and murkily light up the place. The wood is dark with age and polished by the attrition of countless lounging forms until it assumes the appearance of old oak. This is the special sanctum of the sleeping car porter. It is ruled over by a much-bundled-up gentleman of color of a highly argumentative turn of speech, and who affects sublime scorn for "fool w'ite men wat tries to leg'alate fur de negro."

"Agin de Bill, Sah."

Through these passageways ventured a reporter of THE TRIBUNE yesterday. In the room were a score or more of porters. Four of them were playing a game of seven-up on the big table and the others were clustered about making sage remarks and proffering advice born of long experience to the players. The reporter hastened to explain the wherefore of his intrusion by reading to them Sec. 5 of a bill introduced in the Legislature Wednesday. This bill is to require sleeping car companies to provide safes for the safe-keeping of the valuables of passengers; fixing sleeping car charges as follows: One-half of one cent a mile for lower berths and one-third of one cent a mile for upper berths; and making it a misdemeanor for any porter or attendant to accept compensation in any manner from passengers. It was introduced by Representative Condo of Effingham. Sec. 5 is the one which prohibits the imposition, collection, charge, or acceptance by any employé of any fee or compensation in any manner from any passenger or passengers in sleeping, parlor, or drawing room cars.

"Wat's dat? Read dat agin," recited a chorus of voices.

The reporter complied and a silence ensued, broken only by the terse remarks of the card players. The scorn in that silence was thicker than the snowbanks in the suburbs. Then one of the players cast down his cards and asked:

"Who am de fool w'ite man wot got up dat bill? Has he got any section in dar wat says de company gotter pay a man 'nuff to keep him 'live? Huh?"

Then the conversation became general. The oratorical and argumentative major domo plumed his wings and soared into flights of eloquence about the equal rights of white and of black. Vanderbilts, railroad magnates, and legislators all came in for a share of his scorn, but when he attacked the porters themselves he was seized upon by two big ebony colored gentlemen and led away to a corner, where he was vigorously outtalked and whence he emerged a silenced but wholly unconvinced man, as was evidenced by the scorn with which he regarded the "w'ite man wat cum he-ar wid his fool bill and quesshuns."

From the talk that ensued it appeared that a porter's life is not all a bed of roses. Porters receive from $15 to $20 a month. They must buy a new uniform twice a year—in May and October—at an expense of $20 to $25 each time. They have to pay for their meals at all times. They must buy their own shoe-shining outfit and must shine all shoes under penalty of suspension or dismissal. When sent to distant points they receive in lieu of salary 97 cents a day, payable when they get back to the home station. They laughed at the idea of making it a misdemeanor to accept a tip and asked whether it was also a crime on the part of the one offering the tip.

"Mebbe dat's why sum folks doan't gib none," ejaculated one, while another remarked: "I dun tole you any man goin' offer me half-a-dollah w'en I'm hungry I'm gwine tek it, shuah."

They Talk of Tips.

This brought up the whole subject of tips. The men were unanimous in saying there was mighty little need of a bill against tipping, for people were getting stingier all the time. One man who runs to San Francisco told of a man who had his shoes shined each day for four days and his clothes brushed every time he went to the dining-car and at the end asked for change for a nickel. "I dun gib him it and he gibs me a nickel and a cent. Six cents! Yessah! An' den he walk out like he dun gib away a farm."

A bright man who has been a porter for years said that Western people were more generous than Eastern men, and women, when they give anything, are more generous than men.

"But," he said, with a sigh, "mos' wimmen ain' edycated up to it. Wimmen trav'lin' foh de fust time, she ain' no good; want everything an' doant gib nuthin'."

Asked what was average tip was, he said a dime was too often the average.

"I tell you. Shawt runs am de bes'. Mebbe you get a quahtuh. But, law me, long runs, tree or foh days, end of de road, and man gibs you dat fatal quahtuh. Seems like dey make dat de limit. A half dollah? Hi! Half dollah looks big's a caht w'eel! Wat's dat? A dollah! Dat's a ghos' story. You heah a potahr drop down daid, you know sumun dun gib him a dollah. De bes' people am the Jews. Ef 't want fow de Jew communshui men potahrs all starve to death. Portugee whalers good folks, too, but dey am mity scu-arce."

"Who are the worst people for the porter?"

Unanimously came the answer, "Dem blue Bos'on folks! Wuk you all de time and den gib you lots advice, 'Don' gamble,' 'Don' drink.' Lots o' gamblin' and drinkin' man get outer wat dey gib, huh! O, yes, dey gib you lots of 'ligion, and sometimes a little of de Bible, but money—O, no."

WILL OPEN UP NEW COAL REGIONS.

Pittsburg and Eastern Capital Stock Increased to Build a New Link.

PHILADELPHIA, Pa., Feb. 14.—[Special.]—The Pittsburg and Eastern railroad company at its headquarters in Philadelphia has just determined to increase the amount of its capital stock from $2,750,000 to $5,000,000, and to go ahead with the construction of the new Vanderbilt connection link in April or May. This step adds elements of substantiality to their schemes, which will connect the Vanderbilt system of roads, now in operation in Northern Pennsylvania, with the Lake Shore and Big Four systems in Ohio, Indiana, and Illinois. The Vanderbilts' profitable Fall Brook and Beech Creek lines now connect directly with the New York Central at several points in Western New York. Their coal and coke tonnage moves, however, only northeast. From Mahaffey, Pa., the western terminus of the Beech Creek, to West Newton, on the Pittsburg, McKeesport, and Youghiogheny road, an extension of the Lake Shore, Pittsburg and Western line, the new road will be built. It will be 115 miles long and on easier grades than any other Western Pennsylvania road, with all bridges built for double tracks. Its spurs will pierce all the best coal and coke regions which the Pennsylvania railroad monopoly now prevents developing. It will facilitate an interchange of through traffic by connections to and from the east with the Reading, Lehigh Valley, and Jersey Central systems, which now get west through Buffalo on the north or Baltimore and Washington on the south. Although an independent line as yet, it will be practically a link in a New York and Chicago trunk line.

MINNEAPOLIS, Minn., Feb. 14.—[Special.]—All the Western roads running between Minneapolis and Chicago have in writing agreed to grant a one-fare rate for the round trip to this city in connection with Southern excursion business during June, July, and August

TEXAS BURIED UNDER DEEP SNOW.

Worst Storm Raging Ever Known in the State—Snow at New Orleans.

GALVESTON, Tex., Feb. 14.—[Special.]—A gale is blowing here and a snowfall of sixteen inches has blocked trains. All traffic is suspended and snow is still falling and drifting. It is the worst storm on record in Texas and widespread over the State.

FORT WORTH, Tex., Feb. 14.—The second snow-storm of the year fell here yesterday and last night. The snow is four inches deep and the storm was general over Northern Texas. Cattle men expect heavy losses on the ranges.

AUSTIN, Tex., Feb. 14.—Snow began falling here last evening and is still falling. It is six inches deep on a level with bad drifts. Railroad travel is impeded and street car service almost suspended. The snow-storm is the worst ever experienced here.

SAN ANTONIO, Tex., Feb. 14.—The heaviest fall of snow ever known here is on the ground, over six inches deep and still falling.

NEW ORLEANS, La., Feb. 14.—[Special.]—For the first time in fourteen years New Orleans is covered with snow. The flakes began falling about 11 o'clock last night, but the storm ceased in an hour. At 10 o'clock this morning the snowfall recommenced and has kept up continuously since then. Five or six inches of snow now cover the streets. Traffic on all the mule cars has stopped, and not more than a dozen electric cars are now running. The only other recorded snow storms in New Orleans were in 1851, 1867, 1881, and today. This is the most severe winter the present generation has known.

THREE MEN ARE BURNED IN A MINE.

Explosion Near Salem—Many Others Have Marvelous Escapes from Death.

SALEM, Ill., Feb. 14.—[Special.]—An explosion in the coal mine six miles west of this city resulted in three miners being seriously burned. The others escaped unharmed, or with slight injuries. Those badly burned are:

BANE, GEORGE, burned and injured by flying coal.
BOYD, BEN, cut and burned seriously.
CHAMBERS, JOHN, almost smothered to death.
CHRISTIE, JOHN, badly burned.
LITTLE, ALBERT, almost smothered to death.
LUCH, JOHN, almost smothered to death.
SMITH, SAMUEL, badly burned about face, will probably lose eyes.
TADELOCK, JAMES, AND SON, burned about face and arms; seriously.
UNKNOWN, burned seriously.
WINEGARDNER, L., burned about face and body; perhaps fatally.

The fire caused by the explosion, which resulted from a miner making a solid shot, was extinguished and no material damage was done to the mine and work will be resumed tomorrow. There were upwards of a hundred men in the mine at the time of the explosion, and the heat for a time was intense, and that they all escaped death is almost miraculous.

BEVIER, Mo., Feb. 14.—The Black Diamond mine, employing 100 coal-miners, was flooded today by a break from the workings of an old slope which was full of water. The miners barely escaped with their lives, leaving behind all their tools, clothing, etc. The damage will be heavy.

ASHLAND, Pa., Feb. 14.—William Gillespie, fire boss, and Michael Dunlevy, miner, at Preston No. 3 slope, died today from injuries received by an explosion of gas, ignited by a shot fired in a breast. Patrick Dougherty and Joseph Grady are lying at their homes in a precarious condition.

LOSS OF $300,000 AT PATERSON, N. J.

Doherty & Wadsworth's Large Silk Mill Is Destroyed—Insurance $240,000.

NEW YORK, Feb. 14.—[Special.]—Doherty & Wadsworth's silk mill, one of the largest in Paterson, N. J., was destroyed by fire tonight. Less than an hour after the blaze was discovered the north wall fell with a crash. Half an hour later the wall on the Beech street side caved in and at 10 o'clock nothing but the tower in the central part of the factory was left intact. The estimated value of the plant is $300,000, and the insurance is $240,000. One thousand operatives were steadily employed.

WABASH, Ind., Feb. 14.—[Special.]—The flouring mill of Lister & Peterson at Rochester was burned last night. Ten thousand bushels of wheat and much fine machinery were destroyed, together with the pump station of the Chicago and Erie railroad. Loss, $23,000; insurance, $5,000 each in the Millers' National and Millers' Mutual, and $3,000 in other companies on the grain.

OPEN WAR ON SALOONS

SIOUX CITY WOMEN ROUGHLY HANDLED BY ONE PROPRIETOR.

They Enter in a Body to Protest Against the Violations of Law When He Attacks Them—Men Rush to Their Relief and a Lively Scrimmage Ensues—One Hundred in the Public Crusade, Which Involves a Visit in Mass to the Offending Places.

SIOUX CITY, Ia., Feb. 14.—[Special.]—The movement inaugurated today by the West Side Woman's Christian Temperance Union led to an exciting scene at 5 o'clock this evening in John Manderscheid's saloon. The women after holding many meetings decided at last to take the enforcement of the law into their own hands, and to the number of over one hundred started to visit the saloons to see how the law was observed and to notify the proprietors of their purpose. They were led by Mrs. H. C. Johnson. They visited four saloons before entering Manderscheid's place. At each place they were received respectfully. At each place the leader, Mrs. Johnson, asked for the proprietor and then pointed out to him the tables and chairs and similar things which are in violation of the law. She said in substance:

"We have waited for the men to take some action in this matter long enough. The women are going to take a hand now. Unless we find this place complying with the law in every respect by tomorrow morning we shall take steps to close it up."

The women would then sing a hymn and proceed to another saloon. At Manderscheid's saloon the only man behind the bar was a bartender, who referred the women to the proprietor. In a moment he burst into the room and rushed at the women, ordering them out and pushing them towards the door. The women were jammed together at the door and slowly moving out. Several men who had followed them in interfered with Manderscheid to protect the women. He struck several blows, but no one was hit. The men demanded of Police Officer Franciscus to preserve order, but he refused to interfere and said a saloonkeeper had a right to clear his place. Several saloon loafers rushed in and a mêlée was in prospect, but by this time the women had got out to the street. There they gathered and sang a hymn. Then they marched back in a body to the church.

They say that they will continue their crusade tomorrow. The conduct of Manderscheid has alarmed the saloonkeepers, nearly all of whom are violating the law, and many of them are considering whether to close their places temporarily.

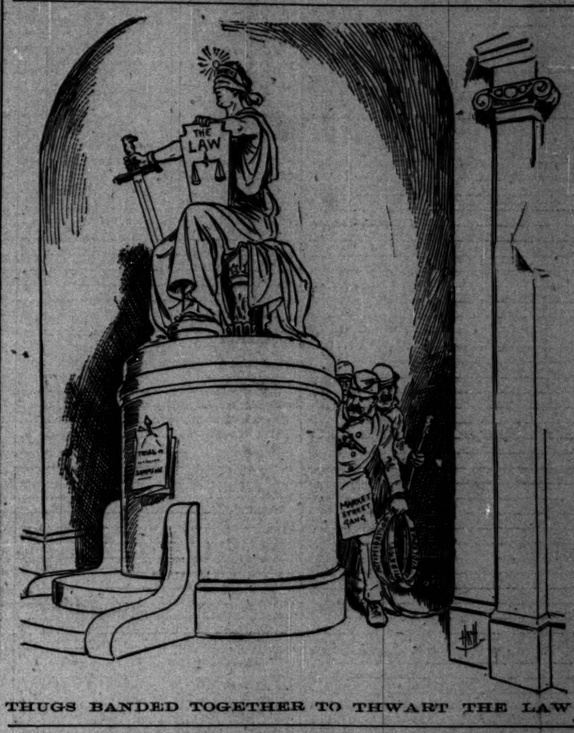

THUGS BANDED TOGETHER TO THWART THE LAW

SOLDIERS THREATEN A LYNCHING.

Cause a Scare in Leavenworth in an Effort to Avenge Probable Murder.

LEAVENWORTH, Kas., Feb. 14.—[Special.]—This evening fifty soldiers from Fort Leavenworth came to the city and threatened to lynch a bartender at the "Redlight" saloon named Harry Smith and a woman named Alma Vaughn. This morning a soldier from Fort Leavenworth named Patrick V. Fagin was found dead at the bottom of the Home coal mine. He had either fallen or been thrown down the shaft, a distance of 720 feet. Last night he was around town, had been seen with the Vaughn woman, and was badly beaten for refusing to pay a drink bill. When his body was taken to the fort today the soldiers believed he had been murdered. Tonight a company of soldiers appeared at the "Red Light," but before they arrived a Sergeant had given warning and it was empty. A half dozen policemen appeared on the scene and quieted things for a time. A detail of men was started from the garrison within fifteen minutes and the would-be lynchers hurried back to the fort.

W. S. JONES' WILL IS INVALIDATED.

His Tearing Off the Signature Leaves $200,000 to Legal Heirs.

CLEVELAND, O., Feb. 14.—Just before W. S. Jones, President of the Citizens' Savings and Loan Association, died last summer he called for his will and tore his signature off the end of it. The spoliated will provided for heavy legacies to Lakeside Hospital, the Children's Aid Society, Orville S. Jones, a brother, and Mrs. Mary H. Campbell, to whom the decedent, who was an aged man, had been engaged to be married. An effort was made to probate the spoliated will, and the case was fought long and bitterly in court. Today Probate Judge White decided that the document was invalid, and the $200,000 fortune will be divided among the relatives according to law.

SCHEME TO RIVAL THE VANDERBILTS

Pennsylvania Company Said to Be Trying for an Entering Wedge.

NEW YORK, Feb. 14.—[Special.]—It was rumored in Hackensack, N. J., today that the Pennsylvania railroad company was negotiating for the purchase of the New York and New Jersey railroad company, which operates between Jersey City and Haverstraw, with the intention of extending the line to Albany in opposition to the New York Central.

BULLETIN OF The Daily Tribune.

CHICAGO, FRIDAY, FEB. 15, 1895

Weather for Chicago today:
Fair, northwest winds.

INDEX OF TODAY'S IMPORTANT NEWS.

Pages.
1 Fellowship Club's Valentine Feast.
Porters Talk of the Anti-Tip Bill.
Novel Crusade Against Sioux City Saloons.
Death of Minister Isaac P. Gray.
2 Hamer Bill for Pure Food.
Populists Issue a Gold Manifesto.
Carleton Club Benefit for Cripples.
3 Cleveland's Gold Bond Plan Is Defeated.
Chicago's Postoffice Bill Is Signed.
4 Privilege Traders Up in Arms.
Northwestern Elevated Ready to Build.
Licensed Brokerage Insurance Bill.
5 Blue and Gray on the Same Platform.
In Society and at the Theaters.
Associated Press Elects Officers.
7 Mexico Will Not Have a War.
Treasurer's Roads Missing in Brooklyn.
New Knights of Labor Organize.
8 Row Over an Evanston Newspaper.
Errors in the Convention Call.
Scheme to Save Nile Lands.
9 Railroads Not Yet at Peace.
Lawyer Hell for Coasdiracy.
May Reorganize Lake Street "L."
11 Nolan Defeats Kellogg at Billiards.
Beginning the Defense for Hayward.
Chicago Observes St. Valentine's Day.
12 Boy Loses His Life While Skating.
To Solve the Servant Girl Problem.
Scheme of a Piano Sharp Exposed.

BOLD THUG ATTEMPTS A ROBBERY.

He Tries to Hold Up a Man and Woman at 6 o'Clock Last Evening.

Rosie Drozdowitch, No. 3351 Rhodes avenue, was the victim of a bold assault last evening at 6 o'clock while walking along Clark street, between Van Buren and Harrison. Miss Drozdowitch was in the company of N. Williams, No. 6218 Peoria street, and they were on their way to the Polk Street Depot to take a suburban train. A man came up to them suddenly and pointing a revolver at them demanded that they throw up their hands. Miss Drozdowitch was too excited to obey, however, and began to scream. The robber then grabbed at the hand satchel and attempted to snatch it from her. Miss Drozdowitch clung tenaciously to her property and the disgruntled thief turned and fled down Clark street toward Harrison. Policemen Phelan and Donahue heard the screams. They saw the man running and Phelan overtook him at Fourth avenue and Harrison street. He was brought to the station, where he gave the name of William Smith. An unloaded revolver was found in his possession.

CARTRIDGES ENOUGH FOR AN ARMY.

Two Consignments of 6,000,000 from Canada to Chicago Firm.

DETROIT, Mich., Feb. 14.—[Special.]—Two weeks ago customs brokers of this city steered through the Custom House here 615,000 boxes containing 3,000,000 cartridges consigned from Montreal to Hibbard, Spencer & Bartlett of Chicago. Today they began steering through a second consignment of 600,000 boxes to the same firm. There is considerable speculation here as to this activity in the cartridge business, as the largest previous importation was only twenty boxes. The duties aggregate nearly $10,000, the total value of the cartridges being about $25,000.

JONES TAKES PULITZER'S SHARE.

Will Hereafter Be Editor and Manager of the St. Louis "Post-Dispatch."

ST. LOUIS, Mo., Feb. 14.—The *Post-Dispatch* today announces that Col. Charles H. Jones, recently editor of the New York *World* and formerly holding the same position upon the St. Louis *Republic*, has purchased an interest in the *Post-Dispatch* from Joseph Pulitzer and will in future be editor and manager of the paper. Col. Jones took charge today and his name replaced that of Mr. Pulitzer at the head of the editorial page.

SPARKS FROM THE WIRES.

Marks Bros.' Bee Hive dry goods store at Birmingham, Ala., has been closed by the Sheriff on attachments aggregating $7,000.

Fred Washausen, violinist of the "Wang" Theatrical company, became suddenly deranged at Kansas City, Mo. He is under guard in the city jail.

The hall at San Francisco of the Spring Valley Lodge of Knight Templars was ripped out by an explosion of gas. Two men were seriously wounded.

The Rev. T. M. Ilman, pastor of the White Memorial Church in Concord, N. H., has resigned to accept a call from the First Universalist Church of Grand Rapids, Mich.

The Catholic club of Philadelphia celebrated its eighteenth anniversary with an elaborate banquet to Mgr. Satolli. Mgr. Satolli spoke of the admiration the Pope has for the American Republic and all its institutions.

LAST EDITION.

ISAAC P. GRAY DEAD.

Pneumonia Kills the United States Minister to Mexico.

GOES TO HIS POST ILL.

Conductor of a Pullman Car Finds Him Unconscious.

END COMES IN A FEW HOURS

Sketch of His Life as Citizen, Soldier and Politician.

LEADER OF INDIANA DEMOCRACY.

CITY OF MEXICO, Feb. 14.—United States Minister Isaac P. Gray died at 7:05 this evening.

Minister Gray returned this morning from a trip to Washington, with a severe case of pneumonia. A Pullman car conductor found him unconscious at 2 o'clock this morning. He was carried from the train on a stretcher to the American Hospital. Dr. Bray informed Mrs. Gray that he could not live the day out.

ISAAC P. GRAY.

He remained unconscious until the time of his death. Consul-General Crittenden remained with him during the day. Col. Gray had been ill all the way from St. Louis to this city.

WASHINGTON, D. C., Feb. 14.—The first intimation of the condition of Minister Gray came in the following dispatch to the State Department from Mr. Butler, Chargé d'Affaires in the American Legation at the City of Mexico:

Minister Gray arrived this morning very ill with double pneumonia and is still unconscious.

The news of the death of Minister Gray was received with sincere expressions of regret. He was in Washington recently, having come here at the commencement of the recent trouble between Mexico and Guatemala and consulted with the President and Secretary of State as to the best means of preventing war between the two countries.

MR. GRAY WAS IN CHICAGO MONDAY.

He Had Caught Cold, but Was in Good Health Apparently.

INDIANAPOLIS, Ind., Feb. 14.—[Special.]—Pierre Gray, son of the dead Minister to Mexico, said to a reporter tonight:

"Father started for the City of Mexico from Chicago Monday morning. He had been to Washington a short time a week or so before he left here to return to his post of duty and had caught cold, his trip being in the coldest kind of weather. But he took some medicine and when he left he was in a fair state of health. He wired us from Chicago, and the next day we received a letter from him, but he did not say that he was at all ill. He went over the Wabash road direct to Laredo, Mex., without change of sleeper, going through St. Louis. We heard nothing more of him until this afternoon. A message said a porter had found him unconscious at 2 o'clock in the morning in his berth. I know nothing more of the circumstances."

It is believed the wish to reach his family and avoid stopping off en route among strangers led him to attempt too much in endeavoring to make the journey through in his enfeebled condition. Mrs. Gray was reported to have been too ill to accompany her husband at the time he was summoned here by the dangerous illness of his son Pierre. It is understood now she has recovered sufficiently to accompany the body home. The body will be taken to his former home, Union City, Ind., for burial.

HE WAS TWICE GOVERNOR OF INDIANA.

Formerly a Republican, He Joined the Democrats in 1871.

Isaac Pusey Gray was born in Chester County, Pa., Oct. 18, 1828. His parents removed to Ohio in 1836. Young Gray received a common school education and early entered on the study of the law. His poverty, however, compelled him to accept a clerkship in a

HE IS FOR PURE FOOD.

SENATOR HAMER INTRODUCES A BILL TO PREVENT ADULTERATIONS.

Barling Backs Him Up with a Measure to Have Dairy Products Free from Deceptive Ingredients—White's Insanity Divorce Bill Is Defeated—Senator Dwyer Opens War on High-Priced Surgeons—Altgeld Favors Pullman Legislation—Other Springfield News.

SPRINGFIELD, Ill., Feb. 14.—[Special.]—The Senate has struck a lively pace in the transaction of business now, and its proceedings are getting quite interesting. Senator Hamer of Fulton County got in a couple of bills today calculated to arouse interest in certain localities. The first measure introduced by the gentleman from Fulton is on the subject of pure food. It punishes all folks who adulterate food products, including coffee, tea, and spices. It hits such wicked candymakers as use glucose, and is a good deal of a bill.

The second bill presented by the gentleman from Fulton pertains to illuminating gas. It divides the cities of the State into four classes, and Chicago comes under the first. If the Hamer bills hould become a law consumers of gas in Chicago would have to pay 75 cents a thousand and no more. It fixes a standard for the illuminating properties of gas and prescribes tests for the inspection of the article as made.

Senator Henry Barling of South Water street got in a food adulteration bill too. His measure is limited to dairy products and prohibits the use of coloring matter in butter and cheese. It declares butter and cheese not made from cream, or cream and rennet, shall be put in original packages which shall be labeled in big letters with the character of the product, thus letting consumers know what they are buying.

Senator Barnes sent in one which repeals the law under which companies for the administration of trusts were formed. The original bill got through the Legislature some years ago after a reasonably tough fight, and Barnes declares he is bound to repeal it if he can.

The Senate committees are doing quite a little work. The Committee on Insurance made a favorable report on Senator Ford's mutual policy fire insurance measure. This bill is similar in its provisions to the one vetoed by Gov. Altgeld two years ago. It is intimated here the Governor has changed his mind on the proposition involved in the bill since he vetoed the measure in question. The same committee also recommended for passage a little bill requiring fire insurance companies to pay 2 per cent of the premiums received for the support of fire departments in municipalities where they are doing business.

Insane Divorce Bill Beaten.

The House is pegging away after a fashion. It took up this morning Mr. White's (of Whiteside) bill, which makes incurable insanity in husband or wife for five years ground for divorce. The bill was beaten, as it ought to have been.

Representative Kaiser's bill, preventing minors under 16 years of age from carrying deadly weapons, was read a third time and sent to the Senate. It is a good deal of a measure, and covers pistols, muskets, shotguns, and other fire-arms, slingshots, airguns, blowguns, and bean shooters. Luther, Dearborn, and Kaiser had an amusing colloquy over the features of the bill, but the House was with the gentleman from McDonough, and it squeezed through. After the bill was passed the discovery was made that it was more far-reaching in its effects than had been supposed. It would prevent the high school cadets and other companies of boy soldiers from parading with toy muskets. It will be recalled to the order of second reading tomorrow, and sweetened up with an amendment that will be satisfactory to youthful soldiers.

The Senate is struggling with a little bit of a bill legalizing the records of a small town down in Jackson County by the name of Desoto. This municipality is one of the oldest in Illinois and goes back pretty near to the times of Kaskaskia and Cahokia. The Illinois Central road runs through Desoto, and some years ago a train on that road sailed through the town at a lively pace and killed a whole lot of hogs. The municipality brought suit against the railroad company and on a trial the lawyers of the company raised the question that the municipality had never been organized under the law of the Territory of Illinois, the State of Illinois, or under any other hypothesis or legal basis. This was found to be true, and the Town of Desoto had to take a nonsuit. It is now proposed to make some sort of a retroactive law which will put the town on a legal basis. So soon as this is done the Board of Aldermen of the Town of Desoto will pass an ordinance limiting the speed of all trains passing through the corporate limits to about 10 miles an hour.

Dwyer's Fling at High-Priced Surgeons.

Senator Eddie A. Dwyer got in a bill today that will cause no end of annoyance to high-priced physicians and surgeons. It makes a limit to the fee to be imposed for a surgical operation, and prescribes the maximum rate at $100. If Eddie Dwyer's bill becomes a law, and your uniform appendix needs attention, you can have it eliminated for an even $100 bill. This measure is entirely new in legislative circles, and Senator Dwyer can make the distinctive claim of novelty in idea and construction.

Senator Bogardus of Ford County also handed in one which possesses the charm of novelty. It hits folks who put obstructions or explosive substances on a railroad, or enter into conspiracy to rob trains, or seek to arrest the progress of trains with intent to commit a robbery, or those who rob or attempt to rob trains, and it says that people found guilty of any of these offenses shall be punished by death, or confinement in the penitentiary for a term of not less than ten years, discretionary with the court or jury. Senator Bogardus said this bill was sent in by bankers and business men of Chicago, who, according to his say so, are in mortal dread of train robbers and vendetta. The bill is too comprehensive to get through the Senate without discussion and the probabilities are it will not become a law in its present form.

Gov. Altgeld has had one or two consultations of late with the Democratic steering committees of the House and Senate. The subjects under discussion related to the policy to be pursued by the party during the session of the Legislature. It is understood the Governor will insist that the Legislature shall pass a bill reducing the fares charged by sleeping car companies. He has said as much to the members of the committees referred to. This matter is likely to be made the subject of a Democratic caucus. Gov. Altgeld thinks the Pullman legislation should be espoused by Democrats as a party measure. This opinion is concurred in largely, but there are some, particularly in the Senate, who will view the legislation on lines broader than party issues.

Slash in the Military Appropriation.

The House Committee on Appropriations at a meeting this afternoon knocked $110,000 out of the emergency militia appropriation. The items eliminated were $80,000 for new uniforms and equipment and $30,000 from the sum for maintenance, armory rent, etc. A communication from Adjutant-General Orendorff to Chairman Needles was read in the committee explaining the urgent necessity for the appropriations was asked for. He said in part:

The entire expense of the strike was $360,061. Of this amount $105,309 was paid out of the ordinary fund appropriated for the maintenance of the Illinois National Guard. This leaves due the creditors of the State, $254,731. The expense of the Illinois National Guard of the current six months requires an appropriation of $80,000. The entire service has so worn out the uniforms of the guard, which in most cases were old, and the fact that over 4,000 of the troops are practically without overcoats makes an appropriation of at least $80,000 necessary to uniform and equip the guard for active duty should their services be required, weekly drills, and encampment duty early in July. It will require from thirty to sixty days to manufacture uniforms and overcoats, as they are not kept in stock. The $105,000 paid out of the current National Guard fund for strike expenses, if retained, would have almost paid the current expenses and purchased the clothing asked for by this bill. The bill under consideration calls for the above amounts which are absolutely necessary to protect the honor of the State and preserve the efficiency of the Illinois National Guard.

The state of the Treasury is used as an argument why this reduction should be made. But $800,000 remained in the Illinois Treasury this morning, and during the day $325,000 of this amount was withdrawn. The militia, which is an emergency appropriation, would have brought the finances of the State down to about $200,000 in case this bill went through. The appropriations for rebuilding the Anna asylum were also largely reduced, the amount being cut $119,000. The committee on appropriations seemed determined to prune the bills as brought to its attention.

Fight the State Medical College Idea.

A bill was introduced in the Senate today to sell to the State the College of Physicians and Surgeons in Chicago to be annexed to the Illinois University. The amount involved is $160,000 or thereabouts. The bill will meet with determined opposition not only from economists but from a large class of people who think the State has about as much as it can do to care for the penal and charitable institutions and the expenses of the State government proper without engaging in the business of running a medical college. The chances for the passage of this appropriation bill are exceedingly small. The Republicans are resolved to hold the appropriations down to the lowest possible figure.

A bill is pending appropriating $100,000 for a Normal University in Northwestern Illinois. It will not get through at this session of the Legislature. Another bill seeks to set apart about a quarter of a million for a new institution for the care of the insane in Northern Illinois. The Legislature will not enact any such measure. All appropriations looking toward the erection of new institutions or purchasing of farms will be killed.

The reformatory at Pontiac wants about $600,000, it is said, to complete its buildings and erect a wall around its grounds. This appropriation will not be made. The penal and charitable institutions will be granted a sufficient sum of money for their maintenance and such repairs as are absolutely necessary. Nothing more will meet with the sanction of the Legislature. The State University wants something like a quarter of a million dollars for new buildings, laboratory, libraries, etc. These propositions will not be favored by the Legislature.

The tax levy must of necessity be slightly increased over that of two years ago. The Democrats now begin to realize the fact that the people will no longer stand the inordinate appropriations made by previous Legislatures. The Democrats want to do something to rehabilitate themselves with a view of making some showing of strength in the State election next year. They concede the fact they have not the least earthly show of carrying Illinois, but want to whittle down the Republican majority as much as possible.

J. A. C.

[Senator Dwyer's bill does not find favor with Chicago surgeons. They say it is unconstitutional, but if made a law and enforced, it would work a detriment to both the profession and the public. The stated object of the bill is to prevent exorbitant charges and incompetent practitioners. There is no fixed table of fees governing Chicago doctors. The Chicago Medical Society, however, has adopted a table which is intended to guide rather than to govern members in making charges for services rendered under ordinary conditions. These figures will afford an idea of what reductions the fee bill would make in second rate operations. Amputations cost as high as $1,000. A finger or a toe can be cut off as cheap as $15, though in some cases this may be $50. The minimum fee for cutting off hands, feet, forearms, and legs is $100 apiece. The amputation of a shoulder anywhere from $200 to $1,000. The resection of joints ranges in price from $25 for small ones to $500 for large ones. The reduction and dressing of a fracture ranges from $25 to $500. The reduction and dressing of a dislocation from some cases as high as $500. There are many other operations the fees for which would be operated on by the Dwyer bill, as follows: Intra cronial operations, $500 to $1,000; tumor, $500 to $1,000; extirpation of the thyroid gland, $300 to $800; cataract operation, $200 to $1,000. The Chicago Gynecological Society has prepared a fee table in which the lowest figure named for any operation is $100. The minimum fee runs up to $500 and the maximum to $1,000. One physician said his lowest fee for removing a cassarian ranged from $500 to $900. The following opinions are given of the bill:

Dr. J. B. Murphy, surgeon—It would be the same as limiting the wages of labor. Labor is worth is labor. Labor is my capital. If the bill is passed it will have no effect whatever, as the law cannot compel a man to labor for a stipulated price. The bill is simply idiotic. It probably originated in the mind of some man who values others by his own gauge. As shown by his bill he is just above mediocrity. The author of this measure, I presume, looks upon the operation the same as another, whether it is the removal of a corn or of a casserian ganglion. Almost every surgeon in Chicago does 20 per cent of his work for nothing. In my own case, for instance, I never get up at night for anybody except the County Hospital, which work I do for nothing. The bill also is bad in that it puts all men on the same level.

Dr. J. E. Colburn, oculist and aurist—The bill is absurd on its face. A man cannot afford to devote years of time to study and spend money and then be tied up as to what he shall receive for his labor. There is no hardship being wrought upon the public by doctors' prices, because the charges are tempered to fit the circumstances. This bill would lower the whole medical tone.

Dr. James M. Patton, physician—This bill leaves out of consideration the charity work of all physicians, and does not permit them to make charges sufficient to return them an adequate compensation on the whole. It would keep doctors from undertaking chronic cases, which require a long time to remedy. It is unjust to the physician and the public.

Dr. E. F. Buecking, surgeon—It is absurd. It means restricting a man from getting what his reputation entitles him to receive. It abrogates the common rights of man.

Dr. Robert B. Martinez, surgeon—I think it is a piece of foolishness. An operation on a wealthy person is worth more than one on a poor person. It is the same as limiting labor to 8 hours.

Dr. E. F. Buecking, surgeon—It is ridiculous. Some operations are so difficult and the responsibility is so great that they are cheap at any price. The question of fees should be left to the honor of physicians.]

SENATE FAILS TO PASS SUFFRAGE BILL.

Mr. Coon Will Bring Up the Matter for Another Vote Today.

SPRINGFIELD, Ill., Feb. 14.—In the Senate today the Coon bill granting suffrage to women in township elections occasioned considerable discussion and when the vote was taken for its passage only twenty-three could be mustered for it, while the opposition numbered thirteen votes. The votes it received were not a sufficient number to pass it and Senator Coon gave notice that he would move a reconsideration of the vote tomorrow.

When the measure first came up Senator Green said it was a matter of great surprise that the bill had been sent to the Committee on Judicial Department and favorably recommended for passage by it. He said the bill was of such a character that it should have been sent to the Committee on Elections. He then entered a motion that the bill be referred to the Committee on Elections. In doing so he said the bill ignored counties not under township organizations, and he presumed the women in such counties desired suffrage fully as much as in the counties to which the bill applied. For this and other reasons he made his motion.

Senator Humphrey then attempted a defense of the measure but the motion was lost for the bill by its friends by stating that the Committee on Judicial Department was a large one and fully competent to discuss the measure.

Senator Green's motion was lost by a vote of 10 yeas to 25 nays, and he then moved to strike out the enacting clause, which motion failed to prevail. The vote was then taken on the passage of the bill and the measure was defeated.

Ordered to Third Reading.

The following bills were ordered to a third reading:

Senator Munroe's, increasing the number of school inspectors of Joliet from six to seven; Senator Haines' bill giving cities the right to establish houses of correction outside of the corporate limits.

A message was received from the House that Mr. Murdock's joint resolution asking the Illinois members in Congress to support the national arbitration bill had been adopted. The question of concurring in the action of the House brought out an indifferent vote and the President announced that the resolution was rejected. Later Senator Dunlap moved a reconsideration of the vote by which the resolution was lost. There was considerable objection manifested and Senator Littler explained the nature of the bill now pending in Congress and the motion to reconsider prevailed. Then the resolution was adopted by a vote of 21 to 7.

Senator Morrison called up his resolution charging that certain firms, persons, and corporations are engaged in feeding domestic animals on refuse, wet grain, and slop food, which is contrary to the public health, and providing for an investigating committee of five. Senator Humphrey wanted the resolution to go to the Committee on Municipalities, saying the author of it, he understood, had a bill which would be sent to that committee, and the two could be considered together. He made a motion to this effect. Senator Morrison moved to lay the motion on the table, which was lost. The motion of Senator Humphrey then recurring a vote was taken and the motion was lost. Then Senator Crawford moved that a further consideration of the resolution be postponed until next Tuesday. This motion did not prevail, however, and the resolution was adopted.

The following were among the bills introduced:

Senator Aspinwall—Appropriating $6,000 in aid of farmers' institutes; also a bill compelling counties which send boys to reformatories to pay from $6 to $8 a month, according to their age.

Senator Campbell—Compelling defendants in chancery cases to answer under oath.

Senator Chapman—Appropriating about $150,000 for the expenses and improvements of the Southern Illinois Penitentiary at Chester.

Senator Craig—Compelling warehousemen to publish schedule of rates at the first of each year.

Senator Littler—Appropriating $75,000 for improvements and expenses of the State Capitol Building.

Senator Bogardus—Defining the crime of train robbing and fixing a penalty therefor; and also a bill appropriating $63,800 for the expenses of State Board of Agriculture.

Senator Anthony—Providing that no Judge, court, or officer, other than the Governor, shall reprieve or suspend execution of a defendant who has been sentenced to death, or any other sentence imposed.

Senator Hamon—Regulating gas companies in the cities of the State, the cities being classified as follows: In cities of over 100,000 inhabitants 75 cents per thousand cubic feet shall be the rate; in cities from 50,000 to 100,000 inhabitants, $1 rate; cities from 20,000 to 50,000, $1.15; and cities of less than 20,000 the rate shall be not more than $1.50.

Senator Barnes—Repealing the law providing for the regulation and administration of trusts by trust companies.

Senator Harding—Providing that in county and probate courts appeals may be taken to the Appellate Court on writs of error.

Senator Hamer—Preventing the adulteration of drugs.

Senator Dwyer—Regulating the fees of physicians and surgeons.

Senator Bartling—To prohibit the coloring of substitutes for butter.

Senator Nichaus—Providing for the recovery of public money unlawfully withheld by public officials.

Senator Campbell of Cook—Amending the law in relation to the taxes in courts of chancery.

Senator Sawyer—Authorizing the issue of bonds by drainage districts.

Senator Leeper—Amending the free school law by increasing the limit of taxation.

Senator Higbee—Enabling the University of Illinois to annex the College of Physicians and Surgeons.

Gratitude for Oglesby's Convalescence.

The following resolutions, offered by Senator Bogardus, were adopted:

WHEREAS, The Senate has just learned that Richard J. Oglesby, who has been at death's door for some hours, is much better, with reasonable hope for his permanent recovery.

Resolved, By the Senate of the Thirty-ninth General Assembly that the President thereof be requested to forward to ex-Gov. Oglesby and family the best wishes of this body for his speedy recovery and with an earnest wish that he may be spared to his family and State for many years and that God bestow soundness, wisdom, and statesmanship may be long preserved to us.

The Senate then adjourned.

GREETING TO "UNCLE DICK" OGLESBY.

The House Congratulates the Venerable Ex-Governor on His Improved Health.

SPRINGFIELD, Ill., Feb. 14.—In the House today Alex. J. Jones of Cook, by unanimous consent offered the following resolution, which was adopted:

WHEREAS, The information has come to this House that Hon. Richard J. Oglesby, whose life has been trembling in the balance, is greatly improved, with the grateful prediction of his physician that he will ultimately recover; therefore be it

Resolved, By the House of Representatives of the Thirty-ninth General Assembly that the Speaker thereof be directed to transmit to Mr. Oglesby the greetings of this House, and to express the fervent hope that he will be speedily restored to health and be yet preserved for many years of usefulness to the State which owes so much to his statesmanship, his rugged honesty, and his traditional patriotism.

The bill of Mr. White of Whiteside making incurable insanity a ground for divorce came up on its passage. Mr. Muir made a speech against the measure. The bill failed to pass—45 to 70. Mr. White changed his vote, and gave notice of a motion to reconsider tomorrow.

Mr. Bryan's bill, changing the terms of the Circuit Court in the Twelfth Judicial Circuit, was passed.

Mr. Kaiser's bill, to prevent minors under 16 years of age from carrying deadly weapons, was passed—90 to 20. Mr. Berry gave notice of a motion to reconsider tomorrow for the purpose of offering an amendment exempting military academies from the provisions of the bill.

Mr. Selby presented a request from the State Central committee of the Prohibition party for the use of Representatives Hall the evening of Feb. 28 for a public address by Samuel Dickey, Chairman of the National committee of the Prohibition party. The request was granted. The following bills were among those introduced:

Mr. Barnes—Making an appropriation to defray the expenses of the Southern Illinois Penitentiary for the next two years.

Mr. Berry—To prevent and punish frauds in sales of goods, wares, and merchandise at public or private sales and to regulate such sales, requiring every transient trader to procure a license from the Secretary of State for each county and to pay a license fee of $100 into the State Treasury and a local license fee of $5; also a bill providing for the licensing of peddlers.

Mr. Della—To provide that firemen may be pensioned after twenty years of service instead of twenty-two, as at present.

Mr. Curtis—Amending the law regarding instruction to juries. Also a bill to amend the practice act by providing that when a jury fails to agree upon a verdict, and so announces to the court at the close of the day, the court may permit the jurors to separate, after admonishing them not to converse with each other nor suffer themselves to be addressed by others relative to the matter of the trial, and that they shall be returned into court for deliberation on the following day, and the court may again cause them to retire until a verdict is reached or they are discharged by the court.

Mr. Dudley—Providing that when a fine is inflicted by a Justice of the Peace or Police Magistrate the Justice or Magistrate may order as a part of the judgment that the defendant stand committed to the County Jail or House of Correction until the fine and costs are paid or he is discharged according to law.

Mr. Eakin—To enable Boards of Education in cities having a population of over 40,000 inhabitants to establish and maintain parental schools.

Mr. Lowenthal—Providing that in an action before a Justice of the Peace shall not operate as a lien until a levy is made.

Mr. Needles—Appropriating $75,725 for making necessary repairs and improvements upon the State House.

Mr. O'Donnell—To require the officers of building and loan associations to give an indemnity bond, which shall be recorded in the County Recorder's office and then filed with the Auditor of Public Accounts.

Mr. Payne—Amending the act for the creation of public libraries by providing that three of the nine Trustees shall be women.

Mr. Plotke—Amending the act regulating fraternal beneficiary societies, providing, among other things, that where a member dies leaving no one dependent upon him a charitable society may be made the beneficiary.

Mr. Sharrock—To provide that when a case is appealed to the Supreme Court that tribunal shall pass upon questions of fact as well as upon questions of law.

Mr. Stenzhie—To provide that all penitentiary made goods shall be so labeled.

Mr. Taylor—Making appropriations to the University of Illinois.

Mr. Teel—To repeal the act to secure the collection and publication of agricultural statistics.

Mr. Weston—To amend the game law by prohibiting the shipment and sale of game five days after the periods during which the killing of game is prohibited.

The House adjourned until 10 a. m. tomorrow.

IN HOUSE AND SENATE COMMITTEES.

Many Bills Considered and Recommended for Passage.

SPRINGFIELD, Ill., Feb. 14.—The Committee on Appropriations of the Senate today heard Dr. Benson, Superintendent of the Criminal Insane Hospital at Chester, and W. V. Choisser, one of the Commissioners of the Southern Penitentiary, as to their needs for the appropriation for improvements and running expenses. Dr. Benson said the Criminal Insane Asylum is not large enough to accommodate the patients, and suggested an appropriation of something over $22,000 for the erection of a new building. No action was taken, but Chairman Dunlap said he thought it would be a good idea to appoint some committee to visit the various State institutions to find out the exact amount necessary to appropriate. This very likely will be the course of this committee in a few weeks. In the meantime appropriation bills of less importance will be considered.

The Senate Committee on Insurance ordered out with favorable recommendation Senator Ford's valued policy bill, compelling all fire insurance companies doing business in this State to pay the full amount of insurance for which the policy is issued. Senators Chapman and Kingsbury opposed the measure. Senator Evans' bill compels foreign insurance companies doing business in cities and towns to pay 2 per cent of their gross premiums toward the support of the local fire department. Senator Aspinwall's bill providing for the better protection of property from fire and Senator Chapman's bill defining the jurisdiction of Circuit Courts in cases instituted against insurance companies were also recommended for passage.

The Senate License committee decided to recommend favorably Daniel A. Campbell's measure providing for fire escapes on public buildings of four or more stories in height. Senator Bartling's dental surgery bill was considered favorably, and it was ordered recommended to the Senate that it do pass.

The Senate Committee on Corporations had under consideration Senator Crawford's two bills regulating elevated railways and street railways. It was ordered that they be reported with favorable recommendations.

At a meeting of the Senate Committee on Municipalities Senator Evans submitted a lot of amendments to the Police Commissioner bill. The bill was ordered to be reported, with the recommendation that it do pass.

Senator Niehaus' bill legalizing elections relating to the incorporation of cities, pleasure, driveway, and park districts was ordered, with a recommendation that it pass.

The House Committee on Corporations made a favorable report on Pickrell's bill to place express companies as common carriers under the control of the State Board of Railroad and Warehouse Commissioners.

The House Committee on Industrial Affairs reported Mr. Bailey's bill to prevent corporations from paying its employés in store orders and time checks, with the recommendation that it do pass. The same committee referred Mr. Curley's bill to prevent blacklisting to the subcommittee of five (Steen, Chairman; Snyder, Kelly, Hogan, and McLaughlin) to make amendments. Mr. Kelly's bill to protect employés and laborers in their claims for wages was favorably recommended.

The House Committee on Manufactures ordered a favorable report on Mr. Schaffer's bill making the unauthorized possession of beer bottles, with brands, prima facie evidence that such possession is unlawful.

The House Committee on Mines and Mining passed favorably upon Mr. McLaughlin's bill to make mine inspectors inspectors of weights and measures at coal mines.

The Revenue committee of the House agreed to consider Mr. Bryan's bill pertaining to the sale of land for taxes Tuesday, Feb. 26, at which time a Chicago delegation will be given a hearing on the bill.

The House Committee on Judiciary ordered a favorable report on a substitute for the Plotke bill providing that in certain cases writs of attachment may be issued before the debt becomes due. Mr. Miller's bill, providing that streets may be opened through cemeteries, was ordered reported for passage.

The House Committee on Building, Loan and Homestead Associations heard a delegation from the State League of Building and Loan Associations. The bill under discussion was Mr. Steen's bill to provide for the assessment and taxation of money invested in and the property of building and loan associations. It was finally decided to send the bill to a subcommittee consisting of Messrs. Revell, McKenzie, Gibson, Delany, and Brignadello. Mr. Delany's bill providing that stockholders of building and loan associations may make as large payments as they may choose was referred to the same subcommittee.

The House Committee on Penal and Reformatory Institutions heard a delegation on the bills now pending for the regulation of convict labor. It protested against the manufacture of cigars and chairs by the convicts. H. A. Sanger, one of the Commissioners of the Joliet penitentiary, said the penitentiary cigar factory was a model shop so far as its sanitary condition was concerned. All the bills were finally referred to a subcommittee.

THAT BILL FOR A BAD BOYS' SCHOOL.

Provisions of the Measure Prepared by Mrs. J. M. Flower.

SPRINGFIELD, Ill., Feb. 14.—The bill introduced in the House today by Mr. Eakin to enable Boards of Education to establish and maintain parental schools was prepared by Mrs. J. M. Flower, the educator and a member of the Board of Trustees of the University of Illinois. It applies only to cities having a population of more than 40,000. It provides that:

In such cities the Board of Education shall have power, with the concurrence of the Council, to purchase the necessary grounds and erect the necessary buildings for a parental school, which shall be under the charge and control of the Board of Education and for which the Board of Education shall have power and it shall be its duty to provide the necessary furniture, fixtures, and apparatus, employ teachers and other officers and agents, and fix their compensation and prescribe the course of study and methods of discipline.

It is further provided, that:

Such parental schools shall be established, equipped, and maintained for the purpose of affording a place for the confinement, discipline, and instruction of scholars of either sex who shall be found guilty in the manner hereinafter provided of habitual truancy or of persistent violation of the rules of the public schools or who may be committed thereto upon the petition and to pay a license fee of $100 into the State Treasury and a local license fee of $5; also a bill providing for the licensing of peddlers.

Mr. Della—To provide that firemen may be pensioned after twenty years of service instead of twenty-two, as at present.

Mr. Curtis—Amending the law regarding instruction to juries. Also a bill to amend the practice act by providing that when a jury fails to agree upon a verdict, and so announces to the court at the close of the day, the court may permit the jurors to separate, after admonishing them not to converse with each other nor suffer themselves to be addressed by others relative to the matter of the trial, and that they shall be returned into court for deliberation on the following day, and the court may again cause them to retire until a verdict is reached or they are discharged by the court.

Mr. Dudley—Providing that when a fine is inflicted by a Justice of the Peace or Police Magistrate the Justice or Magistrate may order as a part of the judgment that the defendant stand committed to the County Jail or House of Correction until the fine and costs are paid or he is discharged according to law.

Mr. Eakin—To enable Boards of Education in cities having a population of over 40,000 inhabitants to establish and maintain parental schools.

Mr. Lowenthal—Providing that an execution in an action before a Justice of the Peace shall not operate as a lien until a levy is made.

Mr. Needles—Appropriating $75,725 for making necessary repairs and improvements upon the State House.

Mr. O'Donnell—To require the officers of building and loan associations to give an indemnity bond, which shall be recorded in the County Recorder's office and then filed with the Auditor of Public Accounts.

Mr. Payne—Amending the act for the creation of public libraries by providing that three of the nine Trustees shall be women.

Mr. Plotke—Amending the act regulating fraternal beneficiary societies, providing, among other things, that where a member dies leaving no one dependent upon him a charitable society may be made the beneficiary.

Mr. Sharrock—To provide that when a case is appealed to the Supreme Court that tribunal shall pass upon questions of fact as well as upon questions of law.

Mr. Stenzhie—To provide that all penitentiary made goods shall be so labeled.

Mr. Taylor—Making appropriations to the University of Illinois.

Mr. Teel—To repeal the act to secure the collection and publication of agricultural statistics.

Mr. Weston—To amend the game law by prohibiting the shipment and sale of game five days after the periods during which the killing of game is prohibited.

The House adjourned until 10 a. m. tomorrow.

IN HOUSE AND SENATE COMMITTEES.

Many Bills Considered and Recommended for Passage.

SPRINGFIELD, Ill., Feb. 14.—The Committee on Appropriations of the Senate today heard Dr. Benson, Superintendent of the Criminal Insane Hospital at Chester, and W. V. Choisser, one of the Commissioners of the Southern Penitentiary, as to their needs for the appropriation for improvements and running expenses. Dr. Benson said the Criminal Insane Asylum is not large enough to accommodate the patients, and suggested an appropriation of something over $22,000 for the erection of a new building. No action was taken, but Chairman Dunlap said he thought it would be a good idea to appoint some committee to visit the various State institutions to find out the exact amount necessary to appropriate. This very likely will be the course of this committee in a few weeks. In the meantime appropriation bills of less importance will be considered.

The Senate Committee on Insurance ordered out with favorable recommendation Senator Ford's valued policy bill, compelling all fire insurance companies doing business in this State to pay the full amount of insurance for which the policy is issued. Senators Chapman and Kingsbury opposed the measure. Senator Evans' bill compels foreign insurance companies doing business in cities and towns to pay 2 per cent of their gross premiums toward the support of the local fire department. Senator Aspinwall's bill providing for the better protection of property from fire and Senator Chapman's bill defining the jurisdiction of Circuit Courts in cases instituted against insurance companies were also recommended for passage.

The Senate License committee decided to recommend favorably Daniel A. Campbell's measure providing for fire escapes on public buildings of four or more stories in height. Senator Bartling's dental surgery bill was considered favorably, and it was ordered recommended to the Senate that it do pass.

POPS AT WHITE HEAT

CALL THE BOND ISSUES RESULT OF A GOLD CONSPIRACY.

Manifesto of the Members of Congress and Other Leaders Recites Conditions and Urges All to Move Forward for Free Silver—Smallpox Discovered in Detroit, Having Been Diagnosed as Chickenpox—It Is Likely to Affect Health Board Bill—Slaps Pettigrew—Political News.

WASHINGTON, D. C., Feb. 14.—Populist members of Congress and others issued an address tonight to the members of their party on the bond issue. Those signing the appeal are Lafe Pence, O. M. Kem, T. J. Hudson, William Baker, W. A. McKeighan, William V. Allen, John Davis, W. A. Harris, Jerry Simpson, John C. Bell, James H. Kyle, H. E. Boen, H. E. Taubeneck, J. H. Turner, J. B. Weaver. The address says:

Greetings: As early as 1865-'66 a conspiracy was entered into between the gold gamblers of Europe and America to accomplish the following purposes:

To fasten upon the people of the United States the burdens of perpetual debt; to destroy the greenbacks, which had brought us safely through the perils of war; to strike down silver as a money metal; to deny to the people the use of Federal paper and silver—the two independent sources of money supply guaranteed by the Constitution; to fasten upon the country the single gold standard of Great Britain; and to delegate to thousands of banking corporations, organized for private gain, the sovereign control for all time over the issue and volume of all supplemental paper currency. Thus they doubled the demands for gold; forced upon the country an appreciating money standard, entailing an indefinite period of falling prices; robbed enterprise of its just profits; condemned labor to idleness, and confiscated the property of debtors.

For nearly thirty years these conspirators have kept the people quarreling over less important matters, while they have pursued with unrelenting zeal their one central purpose. At the present moment every device of treachery, every resource of statecraft, and every artifice known to the secret cabals of the international gold ring are being made use of to deal a final death blow to the prosperity of the country and the financial and commercial independence of this country. They seek to accomplish their foul purposes before the blow can be arrested through the ballot. Their plans have been long matured and their line of action is fully chosen. They address themselves to the one subject—the money question—in all of its breadth and magnitude. They bring the country face to face with a perilous issue, which calls for immediate and united action on the part of the people. Every behest of patriotism requires that we meet this issue squarely, as it is, and accept the challenge so defiantly offered.

To falter now is to invite disastrous faiure. We earnestly urge the Populists throughout the country to concentrate their entire force and energy upon the tremendous contention presented, and thus meet the enemy upon his chosen line of battle. We appeal to the loyal cooperation of all persons who favor the immediate free coinage of silver at the ratio of 16 to 1, the issue of all paper money by the General Government without the intervention of banks of issue, and who are opposed to the issue of interest-bearing government bonds in times of peace. In a word, to extend the hand of fellowship to all who agree with you upon the money question, which is certainly the mightiest and most fundamental controversy evolved during the present century.

PHILADELPHIA, Pa., Feb. 14.—[Special.]—The names of the eminent counsel whom the Knights of Labor Executive Board say they have retained to fight the government's gold policy in the Supreme Court were disclosed tonight. They are: Ex-Judge Jere Wilson of Washington, who won Miss Pollard's case against Breckinridge; Congressman Lafe Pence, Senator Allen, and J. Ralston of Washington, of Idaho. They will also attack all government payments of gold on silver certificate obligations.

HARD HIT AT MAYOR HAZEN PINGREE.

As Health Board Bill Comes Up Smallpox Discovered in Detroit.

LANSING, Mich., Feb. 14.—[Special.]—The House Committee on City Corporations devoted several hours today to hearing arguments on the Detroit Health Board bill. Charles Flower, Mayor Pingree, and Col. John Atkinson spoke against the measure and John D. Conely, Senator Thompson, and ex-Secretary Schmedding of the Health Board in its favor. The arguments were for the most part a repetition of those made at the famous hearing a couple of weeks ago, the only new fact brought out being the falsity of the charge made by Detroit doctors at that time that their signatures to a petition for another purpose were detached from the original petition and attached to a petition asking the last Legislature to pass the present Health Board act. The latter petition was produced and shown not to have been mutilated It is evident the bill will be sharply opposed in the House, where the home rule sentiment is strong.

The time in which bills can be introduced will expire next week, and they are coming in very rapidly, over seventy having been introduced in the House today. The Senate Committee on State Affairs favorably recommended the Barnard resolution, submitting to the people in April a proposition to amend the Constitution so as to prohibit the contracting of convict labor; also a bill requiring express companies to deliver freight anywhere within the corporate limits of cities and villages without extra charge.

The House, by a vote of 54 to 33, failed to pass the joint resolution submitting to the people an amendment increasing the salaries of State officers. The vote was reconsidered and another attempt to pass the resolution will be made.

DETROIT, Mich., Feb. 14.—Mayor Pingree and Dr. McLeod, City Health Commissioner, went to Lansing today to lobby against the bill to transfer the appointment of the Detroit Health Board officers from the Mayor to the Governor. Dr. John P. Corcoran was acting health officer in the absence of Dr. McLeod. As a result of Dr. Corcoran's activities for the day five cases, which had been reported as chicken-pox by Dr. McLeod, although diagnosed as smallpox by others, were declared by Dr. Corcoran to be smallpox and were quarantined accordingly. When Dr. McLeod learned of this action he wired Dr. Corcoran from Lansing to raise the quarantine and suspend action, but Corcoran declined to do it. Dr. Riopel, who has been examining physician for the health board, resigned today. He insists that his diagnose of alleged smallpox cases has been correct, although at variance with the opinions of other physicians, but he says he is tired of Dr. McLeod's methods. Among his charges he asserts McLeod urged him to keep smallpox cases quiet until after the Legislature had acted upon the pending bill. It is believed here that today's events will tend to convince the Legislature there is a necessity for taking Detroit's health affairs out of the present hands, as is advocated by the newspapers and physicians.

GIVE SENATOR PETTIGREW A SLAP.

South Dakota Republicans Indignant at His Course in Hawaiian Affairs.

PIERRE, S. D., Feb. 14.—[Special.]—Today by a vote of all the Republicans in the House except seven a resolution indorsing Senator Pettigrew's stand for free silver coinage was beaten without debate. Saturday the House received a telegram from Mr. Pettigrew congratulating it on the passage of the memorial which afterwards was killed, and which advocated the free coinage of silver. A motion at that time to send an acknowledgement to the telegram was beaten. Today Colvin, Populist, introduced a resolution acknowledging the telegram, approving Mr. Pettigrew's course upon the silver question, and pledging the members to "support him in his future efforts for the good of the common people." As soon as this resolution was called up Herrick, one of the Republican leaders, moved to table it, and the motion carried by a vote of 55 to 21. This is regarded here as a direct and intentional slap at the Senator, who unanimously was reelected three weeks ago, and is due to his desertion of his party colleagues on the Hawaiian matter.

STATE INSTITUTIONS UNDER BOARDS.

Republican Caucus Favors Pursuing This Course in Indiana.

INDIANAPOLIS, Ind., Feb. 14.—[Special.]—The Republican caucus this morning adopted the minority report of the Committee on Benevolent and Reformatory Institutions, which recommends placing them under the control of boards of three to be appointed by the Governor, Secretary of State and Auditor of State, and the State Treasurer. The majority had recommended the boards should be appointed by the Governor—two members from each party to serve without pay. Several members who were not present declare themselves as not bound by the action of the caucus.

TO PROHIBIT TRUSTS AND COMBINES.

Bill Introduced in the New York Assembly Against Pooling.

ALBANY, N. Y., Feb. 14.—In the Assembly today there was introduced a bill to prohibit the formation of pools, trusts, and combines. It is fathered by Mr. Reinhard and provides that any combine, pool, agreement, confederation, or understanding, whereby the price of any public commodity is controlled, fixed, or limited, shall be deemed conspiracy and all contracts made shall be null and void. The offense is a misdemeanor, punished by a fine of $500 to $5,000 or imprisonment for one year, or both. Nothing in the bill is to be considered as preventing the organizing of workmen to secure higher wages.

Railroad Employes' Bills Beaten.

MADISON, Wis., Feb. 14.—[Special.]—The American Railway Union was given a setback today by defeat in the Assembly of a bill to require weekly payments by all corporations doing business in the State; and also a bill to compel all railroads to add employés to their crews, the main object being to open employment for American Railway Union men. The Assembly also defeated the proposed memorial to Congress praying that body to delay acting on the bill enabling the Altamonte Water company to erect a dam across the St. Louis River near Superior. It had previously passed the Senate.

Insurance Premiums Go to Heirs.

MONTGOMERY, Ala., Feb. 14.—[Special.]—The Senate of Alabama today passed a bill requiring life insurance companies before they can contest the payment of a policy of insurance for fraud to deposit with the court all of the premiums they have received from the assured and in the event fraud is proved and the suit is decided in favor

LITTLE CRIPPLES

IRYLAND" TO BE GIVEN AT CARLETON CLUB TONIGHT.

anza in Three Acts the Latest uct of the Picturesque Imagina- of Othlile A. Liljencrantz—Pretty Effects Promised—One Hundred ren to Take Part as Characters in Play—Outline of the Fairy Tale— Scenes at the Rehearsal.

Carleton club tomorrow evening will d a graceful little fairy extravaganza acts, entitled "In Fairyland," for it of the Home for Destitute Crippled It will be a pretty, enjoyable ment, because it will introduce a out of fairies, hobgoblins, elfins, and all the supernatural beings who the imagination of children. But om the general interest in the enact- e little play by the 100 children been trained to appear in its s it will have a deeper interest and important significance, because its and lyrics, costumes, properties, and stage effects are the unaided ef- girl less than 20 years old.

A. Liljencrantz, the young daughter M. Liljencrantz, No. 3808 Elmwood the name of the young girl who nplished this altogether unusual and nary undertaking, and, moreover, it n play she has written and produced. of THE TRIBUNE will remember the melodrama "Military Maneuvers," nettes, which was performed at the club last March and which was also the his ambitious little dramatist. At the years she wrote a marionette play "The Captive Princes," which, in re judgment at 18, she characterizes lly bad," but it was good enough to the attention of her friends and en- her to try again. Then followed but Not Quite," "The Witches' nd finally "Military Maneuvers."

Latest of Them All.

est of all, "In Faryland," is under- an unusually large scale and will e efforts of a cast and chorus of 100, om are children who have learned to parts under Ottilie Liljencrantz's direction," as the impressarios say sional life.

airyland" is highly imaginative and alism in the teeth of the realists. Its tes how Prince Narcissus, the ward of Queen. Titania, who lives in a wild side the village of Arcadia, hears of ty and fame of Annaly, the daughter Cobalt, the chief of the Hobgoblins, s in a distant fairyland. The queen ins are hereditary enemies, but con- he wishes of Titania the Prince goes to goblin princess. On the borderland o kingdoms lives an old witch, tin, who is in quest of a fickle heart ischief-working tongue with which witch's potion. She informs the seen of her ward's disobedience and es her to sign the decree of his death. II. Narcissus has fled into the land bgoblins to escape the wrath of his , where he falls into the hands of the ul Hobgoblins. He is thus caught two fires, but the devotion of Prin- and the influences of the good e lovers.

Have the Ring of Poetry.

ost creditable part of the extrava- s in the treatment rather than in the t fact details of the plot. The young as unconsciously used as the motif ity of the Montagues and Capulets in and Juliet," only the dull cloud of the bright sheen of light. The joyous and many of the lines have the ring of and there are many situations which pretty and effective. Notable among o the first meeting of the Prince and in the early scenes, and the recon- scene at the close. The lyrics are le little bits, and are sung to popular melodies which the young author d for their use. A good example of s is the "Fairy Lullaby," which is ly in the play. Its first stanza is as

oe, hush thee, 'tis the gloaming;
e hush thee, night is coming.
e sun hath shut her eye
owiet flutters by;
sparrow's drowsy cry,
e, lullaby, lullaby,
Lullaby, lullaby!
t is nigh, so lullaby!
eary flowers are drooping,
heavy heads low stooping;
m the dews are weeping,
ow it not for they are sleeping,
lullaby, lullaby,
upon the morrow thou'lt sleep in death
thy sorrow.
Lullaby, lullaby.

trance song of the villagers is a joy- ol verse. It is a chorus sung by children in quaint costumes, beginning ws:

ho! The month of May,
merry month of springtime,
ho! The days of play,
days of love and time.
e earth is sweet with daisies pied,
sunbeams twinkle o'er the tide,
birds do sing with mates beside,
dreams in the long grass hide,
lovers' vows are sighed,
ye, and lovers' vows are sighed.

ight Miss Liljencrantz was full of ac- conducting the final rehearsal. She about among the 100 little chil- beretto in hand, showing one amateur ow to speak his lines, another how to s gestures, a third how to look impos- so on, quite after the fashion of a onal stage manager. She had only ay her play-writing days had only un and that some day the play-going ould hear from her again.

LE DIOK" IS HIMSELF AGAIN.

ernor Out of Danger, but Must Take a Good Deal of Rest.

ART, Ill., Feb. 14.—Ex-Gov. Richard dy's condition today shows steady im- ent. He felt so much better by noon dressed and came down-stairs and sat family. During the morning he re- d visit from his old friend and fellow Senator M. F. Kanan, who came om Decatur to see him. The Gover- ame so hilarious Mrs. Oglesby feared d excitement might be injurious to any telegrams of inquiry and congrat- were received, and these the Gov- pened and read himself with com- on the affectionate remembrance of ds. The Governor said he felt much Though to all appearances the Gov- as well tonight as he ever was in e will not leave the house for some Dr. Taylor of Elkhart visited the pa- veral times today and advised rest erything else, but it is believed all is passed.

Nervousness

be cured by the use of opiates ative preparations. It is too deeply It is caused by an impoverished on of the blood, upon which the depend for sustenance. This is e, the natural, and the only right ation for nervousness. Purify, en- d vitalize the blood with

Hood's Sarsaparilla

rvousness will disappear. Hood's arilla will give vitality to the blood ill send it coursing through the nd arteries charged with the life- strength-building qualities which strong nerves. If you are nervous od's Sarsaparilla and find the same f which hundreds of people are tell- their published testimonials. Get

Hood's Pills cure habitual constipation. Price 25c per box.

MAY NOT SAY GOLD.

HOUSE REFUSES TO PERMIT CHANGE IN THE FORM OF BONDS.

Sharp Debate on the Proposition—Wilson and Reed Favor the Insertion of the Word and the Saving of the Interest—Hopkins and Bryan Lead the Opposition and the Illinoisan Does Brilliant Work Against the Measure—Vote Stands 120 Yeas, 166 Nays.

WASHINGTON, D. C., Feb. 14.—[Special.]—It was an unpleasant valentine the House of Representatives sent to President Cleveland just before the dinner hour, when by a vote of 166 to 120 his request for authority to issue gold bonds was refused. This settles the bond question and the foreign syndicate will now proceed to complete the delivery to the United States of 3,500,000 ounces of standard gold coin, in return for which they will take their pay in 4 per cent bonds computed at the rate of $17.80441 per ounce of gold. In other words, the United States will pay 3¾ per cent interest instead of 3 per cent, as would have been the case had the little word "gold" been inserted. The gold bonds were rejected by a majority of 45, whereas the adverse majority on the previous administration currency bill was only 27. On the vote today the Democrats were about evenly divided, while the Republicans voted two to one against the request of the administration.

The action of the President in giving an object lesson on the bond question, showing that $16,000,000 could be saved in thirty years by making gold the only payment, had a good effect on the House, and there is a bare possibility the resolution proposed by Mr. Wilson might have passed had the contract with the syndicate never been made or at least kept quiet until after the vote. As it was, the resultance on the part of both Republicans and Democrats to authorize a distinctively gold bond was intensified by the terms of the extraordinary contract with the Morgan-Rothschilds combination. The option on all future bond issues up to Oct. 1 settled the matter so far as the Republicans were concerned.

Mr. Reed, while opposed to gold bonds and while he claimed they would discredit future issues, stood by the President and honestly labored to induce his party associates to vote with him for the resolution. It was noticeable that the Republican vote in the affirmative was made up of Eastern men plus those who lived where they came in touch with the sentiment in great financial centers.

How Illinois Men Voted.

The three Democrats and one Republican from Chicago all voted for the gold bond, while the country members of the Illinois delegation, except Springer and Forman, recorded themselves in the negative. Until just before the vote was taken it was uncertain how the Republicans would vote as a body. Proposition was made that they should first vote for the Treasury certificates as proposed by Mr. Reed last week, and then vote against the gold bonds. After a great deal of quiet caucusing it was found impossible to secure united action in any direction. Mr. Reed had a third of the party strength behind him in voting to sustain the President, but they made their position clear, which was that they believed the administration had made a wretched bargain, from the evil consequences of which they were willing to relieve the government from patriotic motives.

The whole course of the debate in the House was sharp, decisive, and spirited, and in some respects the action was a model for future Congresses, for the report on the resolution was made yesterday, it was taken up at noon today, and finally disposed of before 6 o'clock. The course of the debate brought to the floor many of the party leaders, and there were some sharp contrasts with previous occasions when party matters were under discussion. Ex-Speaker Reed and Chairman Wilson, notwithstanding their opposition to the measure, while Mr. Hopkins of Illinois led the forces against his nominal leader. The galleries were crowded to the most undesirable seats, and owing to the split in both parties the attendance on the floor was particularly large.

For some reason there was but little confusion, and the principal speakers were listened to attentively and released from the usual cat-calls and provoking interruptions. The opposition to the measure was led by Mr. Hopkins of Aurora, and, whatever may be thought of his policy, his leadership was brilliant. So keen was this that gossip in the lobbies fixed on him as the successor to Mr. Reed as leader of the House as the result of his work this afternoon. His speech was temperate but forcible, and it was punctuated with applause, which indicated clearly the position likely to be taken by his party associates.

Hopkins Calls It a Bargain.

He claimed that the President had devised the whole scheme simply as a political plot to throw on Congress the responsibility of losing $16,000,000, and denounced the contract as a dangerous and suspicious bargain, which could not be indorsed even under the pica of an emergency. The low premium in the contract, compared with the selling price of 117 cents when the agreement was made, furnished the Illinois man with a telling argument. He declared a gold bond would save the country $16,000,000 in interest but cost the present holders of government securities ten times that amount by the depreciation which would surely follow. As a result of his attack it was at once evident Chairman Wilson had made a serious tactical error in confining his resolution to the present issue, for it would have been easier after Hopkins' speech to make all future and past bonds payable in gold than this particular issue alone.

Representative Bryan of Nebraska, "the Boy Orator of the Platte," attacked the gold bonds, the President, the Democratic party, the Republicans, and about everything else within reach of his silver-tipped but loose-jointed tongue. He spoke, of course, from the standpoint of the rampant silver men, and the association with that element was particularly galling to the Republicans who were with Hopkins in opposing the gold bonds.

Bryan's speech was far different from what he intended it to be, owing largely to a characteristic bit of exaggeration when he declared his willingness to die to defeat the measure. Having been a Democrat until recently, when he turned Populist, he scored Cleveland as the man who had wrecked the party, making telling comparisons to neglige switchtenders and the like. Two gleams of riotous fun struck the House as a relief to the seriousness of a discussion of finance, and both of these interrupted the Nebraska orator. Incidentally he spoke of the administration and said "The President is a human being," when a genius on the Democratic side promptly shouted, "O, no," which brought down the House in a roll of laughter.

Similarly when Mr. Bryan was attempting to point a moral and adorn his tale by having the pound of flesh bond read from "The Merchant of Venice" the effect of the reading was ruined by another interruption of "Who wrote that?" The naivete of the question again convulsed the statesmen on both sides of the center aisle.

Read Is Given Close Attention.

The scene of the afternoon was during the speech of Mr. Reed. He was accorded the strictest attention all over the vast chamber, and the silence was absolutely impressive. Though the ex-Speaker addressed himself to the Democrats, whom he was trying to aid, and though he spoke in a facetious vein, he scored the Democratic party bitterly for having brought the government into its present condition through a criminal failure to provide needed revenues. Mr. Reed managed, however, to read a needed lesson to both sides, and he did it with a quiet thoroughness which impressed all who heard him. He showed that the contract between the President and his friends while admittedly suspicious, if not dangerous, was not at issue. It had been made by the executive officers of the government and would be carried out whatever Congress did. The honor of the government, he said, was the thing at stake. Bonds sold to obtain gold should manifestly be paid in the same metal. Whether this country had bimetallism or not its policy had been and was to pay its obligations in gold, and the resolution under consideration was only a further declaration of that policy.

Mr. Reed sat down leaving his hearers in doubt as to how he would vote finally on this particular resolution, but there was no question as to the soundness of his views on the general question of finance. He was especially happy in one point, which was that the one thing to be done was for members on the floor to demonstrate to the world at large by their speeches whatever the action of Congress on particular measures the honor of the United States would be maintained and its obligations paid in the money which the holders of bonds were led fairly to expect.

The voting began at 5 o'clock on the simple proposition of the engrossment and third reading of the resolution, and before the calling of the roll had proceeded more than a few names it was evident what the result would be. Eighty-seven Democrats and 33 Republicans voted for the gold bonds; 93 Democrats, 63 Republicans, and 11 Populists were recorded in the negative, so the last attempt of the administration to secure relief from this Congress was defeated by a vote of 166 to 120.

When the Senate met today the high tension over the financial situation was clearly evident from the animated groups of Senators who discussed the subject. From this a rumor soon gained circulation that the suggestion had been made that a resolution be introduced directing and advising the executive branch of the government to cancel the contract with bankers for the sale of $62,400,000 of bonds. With the several financial bills on the calendar and on the table it was felt that decisive action one way or the other was not far off.

HAVE A SPIRITED DEBATE IN THE HOUSE

Wilson and Reed Are Opposed by Hopkins and Bryan, Who Win the Fight.

WASHINGTON, D. C., Feb. 14.—Although it was known an attempt would be made today to pass the resolution authorizing the issue of 3 per cent gold bonds in the House the early attendance on the floor was not large. As soon as the journal had been read Mr. Catchings from the Committee on Rules reported the special order under which the House was to operate. It was as follows:

Resolved, That immediately upon the adoption of this resolution the House shall proceed as in Committee of the Whole to consideration of House resolution No. 252 (the gold bond resolution) that at the hour of 5 o'clock this day the previous question shall be considered as ordered on said resolution, and then, without intervening motion, votes shall be taken thereon until the same shall have been fully disposed of.

Mr. Catchings promptly demanded the previous question as soon as the resolution had been completed. On a rising vote the previous question was ordered—56 to 111. Mr. Pickler (Rep., S. D.) made the point of no quorum, but withdrew, and before time for debate could be claimed under the rule the veto recurred on the adoption of the order. It resulted: 56 to 117. Mr. Simpson (Pop., Kas.) again made the point of no quorum. With the arrival of members came a stream of visitors into the galleries, and on noon Mr. Catchings reported a quorum and the Hall of Representatives presented an animated appearance. The vote had resulted 152 to 28 in favor of the special order. Mr. Simpson, who remarked sarcastically he was trying to protect the President against the vindictive assaults of Republicans, recreant Democrats, and cuckoos, made no attempt to get the yeas and nays, and the special order was declared adopted.

Before the debate began the Speaker announced he would recognize two members of the Committee on Ways and Means, Mr. Wilson and Mr. Reed, in the affirmative, and Messrs. Hopkins (Rep., Ill.) and Bryan (Dem., Neb.) in the negative to control four hours of the time allotted for the vote, the remaining hour to be given to debate under the five-minute rule.

Wilson Reviews the Situation.

Mr. Wilson, Chairman of the Ways and Means committee, who opened the debate, cautioned the House at the outset that unless the debate could be restricted to the resolution from the Ways and Means committee, the exclusion of all partisanship, it would be impossible to vote intelligently on the question at its conclusion. Mr. Wilson then proceeded to carefully state the case, covering the ground traversed by his report to the House yesterday, saying:

There is no dearth of revenues in the Treasury. There is an available cash balance in the Treasury of $165,000,000, a large proportion of which, Jan. 30. 1893, of $36,000,000, when it was $120,000,000, including the oil reserve. Today the gold reserve stands at $42,218,000. The gold reserve was not touched until the panic of 1890, when in a single month (November) $24,000,000 of gold was withdrawn. In the course of the panic (1890) the $53,000,000 silver bullion reserve was passed to the available assets of the Treasury.

Since then bonds have sold three times to replenish the gold in the Treasury, twice within six months. The previous operations of the Treasury resulted in the United States exchanging its own bonds for its own gold, and now Secretary Carlisle has done what Secretary Sherman did time and time again—borrow money to redeem the public debt—he purchased gold in other markets than our own.

Mr. Wilson contrasted the situation of the Treasury in 1882 with its situation now in regard to the burden to be borne by the gold reserve.

Then no greenbacks were being presented for redemption and the reserve was only necessary for practical purposes to support the outstanding silver amounting to but $290,000,000. Today it is to support the entire currency fabric, $500,000,000 of outstanding legal tenders and Treasury notes, $500,000,000 of overvalued silver, and all the national bank notes outstanding.

Mr. Dingley (Rep., Me.)—You admit such $111,000,000 of gold has been purchased to maintain the gold reserve. How did the Treasury obtain the money to meet the deficiency in the revenues of $109,000,000?

"Still harping on my daughter." (Mr. Dingley insisted upon an answer.) As I stated on a former occasion, it was partly by the operations of the endless chain process by which gold was drained from the Treasury, some of the money obtained from the sale of bonds was transferred to other accounts and used to defray current expenses. Under the national bank act of 1874 the bank notes, being redeemable by the Treasury, could be used by corporations to drain the Treasury of gold as well as the legal tenders. A large amount of the gold received from the sale of bonds was used to meet the deficiency in the revenues.

Dingley and Wilson Mix Up.

Then Mr. Dingley, recurring to Mr. Wilson's former statement about the transfer of the bank trust fund to the available assets of the Treasury, declared not one dollar of that fund had been used to defray current expenses.

"The difference between your methods and ours," replied Mr. Wilson amid a burst of Democratic applause, "is that when we needed money we borrowed it. When you needed it you borrowed it from a trust fund."

Mr. Dingley insisted that fund was not touched until 1893, whereupon Mr. Wilson cited him to Secretary Windom's report stating that Sept. 10, 1890, the only available cash in the Treasury was the amount of the trust fund turned over to that account in the preceding July. This ended the fencing and Mr. Wilson continued:

Secretary Carlisle in borrowing gold did only what Mr. Sherman has had done. He sold 4 per cent thirty-year bonds at the rate of 104½, with the right to substitute at par 3 per cent gold bonds. If the government continued its present (the traditional) policy the 4 per cent bonds would be virtually in gold, because the government was bound to maintain all its currency on a parity. As the bonds will be paid in gold it is the sense of the Ways and Means committee that there ought to be no hesitation in making these bonds payable in gold and saving to the government the interest charges, amounting to over $16,000,000. The contract is already made by which gold is being put into the Treasury and placed on vessels for shipment to this country. It cannot be set aside. It was made under an express provision of law. The question presented here is whether we will substitute for a 4 per cent coin thirty-year bond a 3 per cent gold bond.

Mr. McMillin (Dem., Tenn.) asked if it would not be possible to be paid the gold reserve in the future as it had in the past.

Mr. Wilson replied it had undoubtedly been possible since the first day of the resumption of specie payments, but said it would not be done if we can maintain confidence so that our currency will be as good as gold.

Hopkins Opposes New Methods.

Mr. Hopkins (Rep., Ill.) said the resolution was whether the government at this late day should by the extraordinary methods of President Cleveland and his Secretary of the Treasury change its established policy under thirty-five years of Republican rule and make its bonds payable in gold.

Why will not the President call the attention of these foreign capitalists to the fact that this country has a settled policy? [Applause.] If the statement Mr. Wilson made had been true, that coin was really as good as gold in the contract and means the same thing, why had not the President told these capitalists so? I oppose this resolution, because it will, in my judgment, destroy the credit of the United States, in the future it would be necessary to put the gold into every bond. The bondholder was directly interested in driving this country to a silver basis and sending gold to a premium. The Rothschilds by this method could double the value of their holdings. Secretary Folger extended the vast sum of $300,000,000 4 per cent bonds at 3 per cent in the open sunlight before the American people. [Republican applause.] Even the loans of this administration have before been made in the open market with the American people in the light of day. They were made for ten years at less than 3 per cent. Now there has been made a contract with a foreign syndicate by which the government received $9,500,000 less than similar bonds were selling for in the open market on the very day the President had sent his contract to Congress with the bribe of $16,000,000 to get its consent. A secret loan was negotiated for higher rates than any civilized country was paying on its debt, higher even than bankrupt Egypt, little Norway, or any other country.

The President penned this message not from patriotic purposes, but for politics and that alone. He wanted to throw the responsibility on Congress of making this loan negotiated by his former law partner. (Applause.) I say for one, and I hope I speak for the entire Republican party and the great mass of the Democratic party, that I cannot be made particeps criminis to this attempt of the President to prostitute the financial standing of this great country.

Mr. Cox (Dem., Tenn.)—How does it happen that by this contract this syndicate will have an option on future bond issues by the government?

Mr. Hopkins—Nobody but this syndicate and the President can answer that. [Loud applause.]

Mr. Powers (Rep., Vt.) sent to the Clerk's desk to read an amendment providing that nothing in the resolution should be construed as changing the avowed policy of the government to pay all its outstanding bonds in gold.

How Cannon and Grosvenor See It.

Mr. Hopkins then yielded to Mr. Cannon (Rep., Ill.), who began by announcing he was in favor of maintaining the credit of the government. He sketched with biting sarcasm the abortive attempts made to pass legislation for the relief of the Treasury, saying the President's last message was responsible for the Springer "second birth." He denounced the contract made by the Secretary of the Treasury, and when he expressed the opinion that had a Republican Secretary of the Treasury made the contract this Democratic House would have impeached him the Republican side gave him round after round of applause.

Mr. Grosvenor (Rep., O.), member of the Ways and Means committee, opposed the resolution, saying:

Neither the honor, credit, nor integrity of the government is involved. This is an attempt to force a revolution in our financial policy. If gold bonds are issued at the demand of Lombard street never will another coin bond be issued by the government. Then, what is to become of the millions of coin bonds sold to our own people? Their value will depreciate. This is a resolution to depreciate them, and I will never vote for it. [Republican applause.]

Mr. Daniels (Rep., N. Y.) in a three-minute speech argued in support of the resolution. Mr. Combs (Dem., N. Y.) also favored the resolution. He did not know whether the Secretary of the Treasury had made the best possible bargain, but he did know the necessity which drove him to obtain gold was imperative.

Next Hour of Opposition.

Mr. Bryan was then recognized to control an hour's time in opposition to the resolution. He yielded fifteen minutes to Mr. McMillin (Dem., Tenn.). Mr. Livingston (Dem., Ga.) created an amusing diversion by sending to the clerk's desk and having read amid roars of laughter some extracts from Hood's poems. Mr. Simpson opposed the resolution in a short speech. After some further remarks by Messrs. Hulick (Rep., O.), Wheeler (Dem., Ala.), and Northway (Rep., O.) against the bill, Mr. Bland, the silver advocate, took the floor and in ringing sentences appealed to the House not to surrender to the gold kings. If this resolution passed Mr. Biand declared that the government would forfeit its right to coin silver. Mr. Springer insisted the only question at issue was whether Congress would save to the country $16,000,000.

Mr. Turner (De.n., Ga.), a member of the Ways and Means committee, in time yielded by Reed, made a strong speech in favor of the resolution, the burden of which it was the duty of the government under its plighted faith at whatever cost to maintain the parity of all its currency.

Mr. Hatch (Dem., Mo.) in a five-minute speech aroused the opponents of the resolution to great enthusiasm. The Speaker then called upon the affirmative side to occupy some of their time. Mr. Cooper (Dem., Fla.) took the floor and in fervid tones denounced those who were "trying to scuttle the ship of state." Mr. Payne (Rep., N. Y.) said it seemed nothing had been left out of the bond contract that was possible to put in it to oppress the people.

W. A. Stone (Rep., Pa.) said he could not see why Republicans should not vote for the resolution, although they were not to blame for the bad management that had brought about the difficulty. Mr. Hepburn (Rep., Ia.) said the gentleman from Pennsylvania proposed to go back on the whole policy of his party that had always pledged itself to maintain gold and silver at a parity. After reading the plank of the last National Democratic platform for bimetallism he said: "Mr. Speaker, I can imagine that your own heart has been warmed many times by that ringing sentence," whereat there was great applause and laughter.

Bryan's Speech and Its Humor.

Mr. Bryan (Dem., Neb.) made a half-hour speech against the resolution, the passage of which, he began by saying, would withdraw $65,000,000 from circulation.

The President of the United States is a human being. ["Oh, no," Mr. Walker (Rep., Mass.)] The President is therefore liable to err. He has erred. The Democratic party owns him nothing. [Democratic applause.] It owes him only the gratitude it would owe the guardian who has squandered a rich estate. He seeks to inoculate us with the Republican virus that his party may die of bloodpoisoning. [Democratic applause.] But he has yet one attribute of sovereignty. He chasteneth whom he loveth. [Laughter.] This is a question in which is bound up the welfare of mankind. Pass this resolution and $16,000,000 would be saved to the people in fifty years. Pass it and they would be robbed of $16,000,000,000 in a third of that time by the men in whose interest it was passed.

The issue has come. You have got to meet this proposition. On these questions we find that the Democrats of the East and the Republicans of the East lock arms and proceed to carry out their policy without reference to the wishes of the country. But, Mr. Speaker, if they do that they must expect that on the principle of self preservation the rest of the country will drop party lines and unite to preserve their homes and their welfare. [Applause.] The demand of our Eastern brethren, both Republicans and Democrats, is for a steadily appreciating standard value. They are the creditors, they hold our bonds and our mortgages, and as the dollars come up here and the debts increase they gather an unearned increment.

Reed Declares His Position.

Mr. Reed arose. Instantly the hum of voices ceased and a hush fell on the House. He began:

Mr. Speaker: That doctrine of the union of the South and West has been preached before and by prophets whose inspiration I hold greater than that of the gentleman from Nebraska. [Laughter.] But it has been a failure. It always will be a failure. We not only send our property West, but we send our children there, and no man who crosses from east to west can fail to be struck by the fact that there is a unity of sentiment between the two sections of the country that no language will ever blot out or destroy. The Southern and Northern Democrats may not be able to live together. I am glad they are not able to live together. But I say to you that the Republicans of the East and those of the West and of the North and South have thus far found some method of living together, and they will in the future. [Applause on the Republican side.]

I admit the importance in many ways of the proceedings of this House at this time. I wish the results were not so forgone a conclusion. I wish that there was something more than language left to us today. [Laughter.] But that being all that there really is at stake, as the matter will turn out, as gentlemen say, it seems to me important that whatever we say here will have a tendency to strengthen the credit of the government. We are not through with our difficulty. We have long months in front of us before the period of recuperation sets in. We ought not to say anything or do anything which will make that period of revival longer in coming than it ought to be. I therefore feel called upon for my part to reinforce the remarks so ably made by my friend, the gentleman from Illinois (Cannon), as to what the government has done in the past with its bonds. Its bonds today ought to stand in the front rank of national bonds if honesty of effort in payment of the same could count for anything in the history of the country.

Gentlemen say we are at liberty to pay these bonds in something else besides the equivalent of gold. Whether we are or not the fact remains that, urged on by an inexorable law, we have thus far paid in gold or its equivalent, and every man in this House believes that we shall do so in the future. [Applause.] This does not in any way militate against anybody's belief as to bimetallism, whether international or national. For men who are in favor of the free coinage of silver are so because they believe free coinage of silver would bring silver to a parity with gold. Therefore all sides of this House in parties which are recognized in the government of the country [laughter] are agreed as to the result. And it is a great pity we should be in a condition, so that anybody could make any other charge.

But diseases lurk ready to attack a system which has been weakened by other disease or by cold or exposure. Now the trouble of our situation is our body politic. Our government has been so reduced by two years of party rule of such a character that our expenses are not paid by our income, that the Government of the United States is for the time being running behind.

Criticism of the Past.

Whatever severity of criticism is bestowed upon the present situation a greater severity of criticism is to be bestowed upon the past, and this agreement, presented here for the inspection of the House, is in accord, it seems to me, with the government of this country for the last two years. It may be I judge harshly. It may be this agreement is the result of the unfortunate condition in which the government was found. It may be that no guilt attaches to this except so far as it is the result of causes which never ought to have been set in motion. However it is, that contract is not presented to us for approval or disapproval.

It is now proposed to reduce the rate of interest provided in this contract, provided we make the bonds sold "payable in gold." That word is practically there now, as every one agrees. This resolution does not involve the establishment of a policy; it is simply action on a single transaction of the government. Some tell us it would govern all future transactions, but I do not believe the Secretary of the Treasury will attempt another such contract after his experience with this.

The policy of redeeming our outstanding obligations in gold was established by a Democratic administration. The bonds issued under the contract made by Secretary Carlisle were to procure gold. Does any one imagine that gold will be refused when they are redeemed. When Secretary Sherman issued bonds for gold he announced that, being issued for gold, they would be redeemed in gold. The trouble seems to be many did not understand this. They did not treat the matter fairly when they spoke of it as affecting monometallism or bimetallism. A nation cannot be sued. But, like a gentleman, it has its honor to preserve. It cannot act dishonorably.

Mr. Reed called attention to the fact that on June 25, 1890, Messrs. Wilson, Bynum, Turner, Montgomery, and Tarsney (all of whom would be found voting for the bill) had voted for the free coinage of silver. A great laugh convulsed the House as Mr. Reed produced the record. The gentleman from Maine frowned, however, and disclaimed any intention of raising a laugh. "I simply mention this," he said, "to show the constraining influence of those in power." [Laughter.]

"And every one, who is now voting the other way, has been elected to private life," shouted Mr. Wheeler (Dem., Ala.) [Renewed laughter.]

Mr. Bynum (Dem., Ind.) combated the statement by Mr. Bryan that the resolution would retire $65,000,000 in greenbacks. The debate was closed by Mr. Wilson, who admitted the contract made by the Secretary of the Treasury contained very hard terms for the government, but he believed those terms were the best that could be obtained.

The Speaker's gavel dropped. The hour of 5 o'clock had arrived and under the special order the clerk proceeded to call the roll on ordering the resolution to its third reading.

The third reading of the resolution was refused, 120-166, as follows:

Yeas—Adams (Pa.), R.; Aldrich, R., Apsley, R.; Babcock, R.; Baldwin, D.; Barnes, D.; Bartholdt, R.; Barwig, D.; Beltzhoover, D.; Berry, D.; Brecklnridge, D.; Brickner, D.; Brosius, R.; Bynum, D.; Cadmus, D.; Campbell, D.; Caruth, D.; Catchings, D.; Causey, D.; Chickering, R.; Clancy, D.; Clark (Ala.), D.; Cobb (Mo.), D.; Coombs, D.; Cooper (Fla.), D.; Cooper (Ind.), D.; Cornish D.; Covert, D.; Crain, D.; Curtis (New York), R.; Daniels, R.; Davey, R.; Deforest, D.; Dingley, R.; Draper, R.; Dunn, D.; Durborow, D.; English (Cal.), D.; Erdman, D.; Everett, D., Fielder, D., Forman, D., Geary, D., Geisenhainer, D., Gillet (N. Y.), R., Gillett (Mass.), R., Goldzier, D., Gorman, D., Graham, D., Gresham, D., Griffin (Mich.), D., Grout, R., Haines, D., Hall (Minn.), D., Hammond, D., Harris, D., Hayes, D., Hendrix, D., Henry, D., Kribbs, D., Lapham, D., Lefever, R., Lockwood, D., Lynch, D., Martin (Ind.), D., Marvin (N. Y.), R., McCreary (Ky.), D., McGann, D., McKaig, D., Meyer, D., Montgomery, D., Morse, R., Mutchler, D.; O'Neill (Mass.), D.; O'Neill (Mo.), D.; Page, D.; Paschal, D.; Patterson, D.; Payne, R.; Pearson, D.; Pendleton (W. Va.), D.; Pigott, D.; Powers, R.; Price, D.; Quigg, R.; Ray, R.; Reed, R.; Reilly, D.; Reyburn, R.; Richards (O.), D.; Robinson (Pa.), R.; Russell (Conn.), R.; Ryan, D.; Schermerhorn, D.; Sickle, D., Sorg, D., Sperry, D., Springer D., Stevens, D., Stone (Charles W.), R., Stone (William), R., Stone (Ky.), D., Storer, R., Strauss, D., Tarsney, D., Tracey, D., Turner (Ga.), D., Turpin, D., Updegraff, R., Wadsworth, R., Wanger, R., Warner, D., Washington, D., Wells, D., Wilkinson (W. Va.), D., Wise, D., Wolverton, D., Woomer, R., Wright, R. Democrats, 87; Republicans, 33. Total, 120.

Nays—Adams (Kr.), R., Aitken, R., Alderson, D., Alexander, D., Allen, D., Arnold, D., Avery, R., Baker (Kas.), Pop., Baker (N. H.), R., Bell (Colo.), Pop., Bankhead, D., Bell (Tex.), D., Black (Ga.), D., Blair, R., Bland, D., Boatner, D., Boen, Pop., Bowers (Cal.), R., Bretz, D., Broderick, R., Bromwell, D., Brookshire, D., Brown, D., Bryan, D., Bundy, D., Bunn, D., Caminetti, D., Cannon (Cal.), D., Cannon (Ill.), R., Capehart, D., Clark (Mo.), D., Cobb (Ala.), D., Cockrell, D., Coffeen, D., Coffin, D., Cooper (Wis.), R., Cox, D., Crawford, D., Curtis (Kas.), R., Davis, Pop., Dearmond, D., Denson, D., Dinsmore, D., Dockery, D., Dolliver, R., Donovan, D., Doolittle, R., Edmunds, D., Ellis (Ky.), D., Ellis (Ore.), R., Enloe, R., Epps, D., Fletcher, R., Funk, R., Fyan, D., Goodnight, D., Grady, D., Griffin (Wis.), R., Grosvenor, R., Grow, R., Hager, R., Hainer, R., Hall (Mo.), D., Harris, D., Harman, R., Hatch, D., Haugen, R., Heard, D., Henderson (Ill.), R., Henderson (Ia.), R., Hepburn, R., Herman, R., Hitt, R., Hooker (Miss.), D., Hopkins (Ill.), R., Hudson, R., Hulick, R., Hull, R., Hunter, D., Hutchinson, D., Ikart, D., Ialar, D., Johnson (N. D.), R., Kem, Pop., Keifer, R., Kyle, D., Lacey, R., Lane, D., Latimer, D., Lawson, D., Layton, D., Lester, D., Linton, R., Little, R., Livingston, D., Loud, R., Loudenslager, R., Lucas, R., Maddox, D., Maguire, D., Mahon, R., Mallory, D., Marsh, R., McCleary (Minn.), R., McColloch, D., McDearmon, D., McKeighan, Pop., McLaurin, D., McMillin, D., McNagny, R., McRae, D., Meredith, R., Mercer, D., Meredith, D., Money, D., Moon, R., Morgan, D., Moses, D., Neill, D., Northway, R., Ogden, D., Pence, Pop., Pendleton (Tex.), D., Perkins, R., Pickler, R., Randall, R., Richardson (Mich.), D., Richardson (Tenn.), D., Ritchie, D., Robbins, D., Robertson (La.), D., Russell (Ga.), D., Sayers, D., Settle, D., Shell, D., Sibley, D., Simpson, Pop., Smith, R., Snodgrass, D., Stallings, D., Stephenson, R., Stockdale, D., Strait, D., Strong, R., Swanson, D., Talbert (S. C.), D., Tate, D., Tawney, R., Taylor (Ind.), D., Terry, D., Thomas, R., Tyler, D., Van Voorhis (N. Y.), R., Van Voorhis, (O.), R., Walker, R., Waugh, R., Weadock, D., Wheeler (Ala.), D., Wheeler (Ill.), R., Whiting, D., Williams (Ill.), D., Williams (Miss.), D., Wilson (O.), R., Wilson (Wash.), R. Democrats, 92; Republicans, 68; Populists, 6. Total, 166.

A cheer went up from the opponents of the resolution as the result was announced. Mr. Bland moved to reconsider and lay that motion on the table, which was carried without division, and then, on motion of Mr. Wilson, at 5:40 the House adjourned until tomorrow at 11 o'clock.

ONLY A SMALL AMOUNT OF GOLD PAID IN

Prospects for a Rapid Advance in the Amount Is Good.

NEW YORK, Feb. 14.—[Special.]—There was only $7,000 paid into the United States Subtreasury today on account of the new bond issue. This was in accordance with the wishes of the syndicate in charge of the loan. With the $5,000,000 about to be sent here on the Etruria from England the syndicate will be far ahead of the government demands upon it, and the first ten days will see about a quarter of the whole covered into the government vaults. While the syndicate has called a halt on the public transfers of gold there is something of a rush to place the bonds and make sure that the gold will be ready on demand. In the city the Assay Office closes out its gold receipts on the bond issue so far by turning over $4,765,000 to the Subtreasury. This figure differs from the figure previously announced by the Assay Office force and shows the confusion which was growing in that government bureau. The option of making the payments for the bonds at the rate of 300,000 ounces, or between $5,000,000 and $6,000,000 per month, gives the syndicate a commanding position in the foreign exchange world and enables it to do some dictation in the general money market. It was announced today without names that "a member of the Stock Exchange" had bid 113⅛ for $50,000 in the new government fours. If the whole loan can be disposed of at this advance of 9 per cent the syndicate will make about $6,000,000 within a short time.

SAN FRANCISCO, Cal., Feb. 14.—The negotiations now pending in the East incident to placing a new issue of United States bonds to the amount of $65,000,000 have caused a reduction here in rates of exchange on New York and a consequent heavy call on the local gold supply. Mr. Jackson of the Subtreasury says there is nothing particularly alarming in the situation, the sudden call being due to the fact that American gold is wanted abroad for the purchase of the new bonds by the syndicate. New York being the natural market California is called upon to supply the gold.

WASHINGTON, D. C., Feb. 14.—The Secretary of the Treasury has given instructions that United States gold coin now below the limit of tolerance in weight may be received at the Subtreasuries at its face value. Only foreign coins and bars will be received at the New York assay office, where its value will be ascertained. Today's statement of the condition of the Treasury shows: Available cash balance, $145,239,934; gold reserve, $45,641,811.

PLAN TO PREVENT COLLISIONS AT SEA.

Secretary Gresham Sends the Senate the Outcome of the Correspondence.

WASHINGTON, D. C., Feb. 14.—The Vice-President today received a communication from the Secretary of State, in response to a Senate resolution concerning the international agreement to prevent collisions at sea. The Secretary says France, Germany, the Netherlands, Portugal, Sweden, Spain, and Russia have promised to promulgate the regulations and Japan has already promulgated them. Great Britain, Austria, and Italy express a desire to postpone action until a later day. Mr. Bayard thinks the

RESENT THE NOTICE.

PRIVILEGE TRADERS ASK DIRECTORS TO RESCIND THEIR ACTION.

Petition Will Be Presented to the Directory of the Board of Trade—Corn Opened Easy but Developed Quite a Show of Strength—Wheat Followed Corn Up and Down—Oats Make a Fractional Gain—Light Trade in All the Pits—Street Market Quotations.

The notice to the trade regarding privileges which was posted late Wednesday by the Board of Trade directors did not meet with the approval of the people who favor trading in puts and calls. It was construed as a new regulation instead of a notice of the attitude of the directors regarding existing rules governing trade on the Exchange floor. There is a wide variance of opinion as to the spirit and intent of the notice. The people who are making a fight for privilege trading insist that the administration is attempting to force on the board a policy which was discredited and discountenanced by a majority vote of 99 at the election held last week. They claim that the board has expressed itself on the question at issue and that in view of that fact the directory had no right to post the notice warning the trade against "putting" or "calling" wheat on the Exchange floor. This feeling was embodied in an extremely pointed petition which was circulated on the floor and which naturally secured a large number of signatures. The petition was addressed to the President and directors of the board and was as follows:

WHEREAS, At a ballot vote of the association held the 4th inst. a majority was cast against a proposed amendment to the rules to suppress privilege trading, and in view of the fact that such trading has voluntarily ceased in this building, thereby removing any grounds for criticism against us for furnishing facilities for these transactions, and believing that the best interests of the board is to allow the matter to rest, we, the undersigned, do respectfully request you to repeal the regulation adopted at a special meeting on the 13th inst. and to take no further action on this subject.

The directors and members of the board who favor legislation which will make trading in privileges impracticable say that the complaint made by the people on the other side is illogical and uncalled for.

"This is just the situation," said a director last night. "After the proposition to make privilege trading punishable under our rules was defeated some of the people who led in defense of privileges came to us and urged us to have the call room closed against trade in puts and calls. They said that, although they voted against the amendment prohibiting privilege trading everywhere, they did not wish to have the board as an organization countenance the business in any form, shape, or manner. They wanted the privilege trade driven out of the building, but that outside the building the trade should be ignored. Now there are two ends to the put and call business as it was carried on. The privileges were bought in the call room after exchange hours one day, while just at the close of 'Change the next day, if the privileges were good, the grain was "put" or "called" on them. This latter half of the business was carried on in the pits. If the privileges people were honest in their wishes to have the board as an organization cleared of any responsibility for a business which is discountenanced by the petition signed here they would never have been drafted. It is illogical for them to ask us to close the call room against one composite part of the privilege trade and allow the other to be carried on openly in the main exchange hall."

Corn the Dominating Market.

Corn was again the active and dominating market. It was quite irregular with a range almost as wide as on Wednesday. The opening was easy, with a concession on the May option of ¼@⅜c. Receipts at 302 cars overran the estimates and offerings in the country were said to be free. On the decline there was some support credited to St. Louis and country account. Wheat pit traders took a hand in the corn business and the market firmed up until the May delivery sold to 45¾c. There was a fair demand for cash corn with prices ½@¾c higher, but irregular. The sugar refineries started in paying 41½c for No. 3 corn. No. 2 yellow sold on track at 41⅝@42c. Through billing brought No. 3 sold at 39¢@39¼c. To go to store No. 3 sold at 41¢@42c and No. 2 yellow at 41½@42c most of the day. Business was done before the break in options after noon. May corn closed at 45¼c bid, ¼c higher than at the previous close. The Liverpool market showed but little change, being ¼c lower on spot. The corn movement as compared with that of last year continues light, but the general idea in the trade yesterday was that there was no adequate foundation for the recent rally. Primary receipts had reached 955,000 bu, against shipments of 76,000 bu and clearances of 43,000 bu.

Wheat opened decidedly easy and followed corn throughout the day. The trade was professional and local in character and there was nothing offered outside of strictly routine news. The opening, influenced somewhat by curb trading, was weak and considerably lower than was sold out. May worked down to 53¾c, but on the advance in corn rallied to 53⅝@53¾c. Early sellers took profits on the break, but the buying act, coming steadily with no important changes in quotations. The movement statistics favored holders. Primary points had receipts of 151,000 bu against clearances of 305,000 bu. Duluth and Minneapolis had 157 cars against 312 the same day last year. Local receipts were 9 cars, with 18,000 bu inspected out of stores. There was a little local buying on spot, but no trade. On the break in corn May wheat eased off until it only showed ⅛c advance at the close. This was also the net advance for all the Western markets, while the Eastern markets closed without change.

Further Fractional Gain in Oats.

Oats traders did little else but watch corn and make their transactions accordingly. The market was higher most of the day. There was no special news or feature, business being of a moderate order. May opened easier at 28⅜@29c, soon advanced to 29⅜c, sagged to 29¼c, remained at that for some time, and closed at 29⅜c bid, a net advance of ⅛c. June was quiet, opening at 29c bid and closing at 29¼c asked. July was as good as nominal, starting in at 28c, and resting at 27½c. Receipts were large, at 231 cars, with a fair estimate of 150 cars for today. Cariots in store and to go there were in fair demand and a trifle higher, with sales of No. 2 at 28¼@28⅜c, and do white at 31¢@31½c. Sample lots were ½@¾c higher. The shipping and local buyers took mild readily, and offerings were large, but only fair in ample. Sales on track and f. o. b. included No. 3 at 27¾@30c, do white at 30¢@31¼c, No. 2 at 28⅜@30c, and do white at 31¢@32c.

Rye was firm and in excellent demand to the extent of the small offerings. Spot goods sold a shade higher. For No. 2 to go to store 52½c was asked and 52c bid. No. 2 sold at 53¼c. For May was held at 53¾c and 53¼c was bid. Arrivals were 6 cars grading No. 2.

While choice barley sold in a few cases at the outside prices of Wednesday the market in general was barely steady. The demand was somewhat slow and mainly for small lots. Receipts were moderately large, according to the postings, at 46 cars, 12 being No. 2. A car of extra choice No. 2 sold at 56½c, and other sales were at 55½@56c. A car of No. 3 which should have graded No. 2 went at 56½c, with further sales at 54@55¼c. No. 4 sold at 53c. Choice No. 1 Minnesota barley to arrive was offered both in small lots and round lots at 56c, with buyers indifferent. Late in the day a small lot to arrive sold at 54½c.

There was not much enthusiasm in the flaxseed market. Cash trade was easier and futures neglected. Arrivals were fair for this season at 12 cars, with nothing inspected out. Some rather common No. 1 seed sold early at $1.39½, but good No. 1 Northwestern on track went at $1.41, and late in the day at $1.40, a decline of 1c. Rejected sold at $1.37. For May $1.40 was bid and $1.41 asked.

Timothy seed was in light supply, dull and steady. Poor to choice sold over a range of $5.00@5.60. Contract prime was nominally $5.75, and there would have to be sold over that. Clover was quiet and unchanged. Prime February and March were quotably $8.55@8.60, and fair to good $7.75@8.30.

Bran was in good demand and light supply with sales at $13.75@14.00 on track, and $14.50 f. o. b.

The market for provisions was dull and extremely narrow. The range for pork was but 5c, with half that amount on ribs and lard. Pork opened considerably lower than the previous close on the overrun in hogs. The cash demand for products was slack, buyers evidently holding off for lower prices. The week's packing is placed at 320,000 hogs against 210,000 the same week of last year.

Trade Gossip on 'Change.

The *Price Current* summary was as follows: "Weather conditions retarding marketing of grain and enlarging demand for corn and other feeding material. Milling call for wheat continues good, but small offerings restricted operations and floor stocks are lessening. Wheat crops generally protected. Some recent drawbacks in portions of Kansas."

An official report as to the condition of the French grain crops at the end of January was issued today. It shows that the condition of wheat in 28 departments was very good, in 54 good, in 8 fairly good, and in 2 middling. The condition of rye in 32 departments was very good, in 48 good, in 4 fairly good, in one passable, and in 1 middling.

A. R. Young said yesterday that he would not buy any more barley on this crop unless an unexpected demand for malt sprung up. The malting trade is still as slow as it has been almost throughout the season. Put Rice said that he would continue buying, as his firm intended to keep their malt houses running right along. Most of the maltsters will shut down soon.

Puts on May wheat sold at 53¼c and 53⅜@53½c, and calls at 53⅝@53¾c and 53¾c. Puts on May corn 44¾@45c, and calls at 45¼@45⅝c.

New business at the seaboard was given as 1 load of wheat and 2 of corn.

Estimated receipts for today: Wheat, 2 cars; corn, 210 cars; oats, 150 cars; hogs, 33,000.

PRICES ON 'CHANGE.

The following table shows the range of prices on grain and provisions:

	Closed Tuesday.	Price range yesterday.		Closed yesterday.	Closed Feb. 15, 1894.
		WHEAT.			
Feb....	50¾	50⅝ @	50¾	50¾	55
May....	53⅝	53⅝@	53⅞	53⅝	58½
July....	54¼	54 @	54¼	54¼	60¾
		CORN.			
Feb....	42¾	42⅝@	43¼	43	34
May....	44⅞	44⅝@	45¼	45¼	36½
		OATS.			
Feb....	27⅛	27⅛@	28¼	27⅞	25½
May....	29	28⅜@	29⅜	29⅜	29½
		MESS PORK.			
Feb..	10.07½	9.90 @	9.95	9.95	11.95
May..	10.25	10.10 @	10.15	10.15	12.05
		LARD—PER 100 LBS.			
Feb....	6.50	6.45 @	6.47½	6.47½	7.27½
May....	6.65	6.60 @	6.62½	6.62½	7.10
		RIBS—BOXED 25 CENTS MORE THAN LOOSE.			
Feb....	5.12½	5.05 @	5.07½	5.07½	6.20
May....	5.32½	5.25 @	5.27½	5.27½	6.35

GRAIN INSPECTION.

The following grain was inspected as received in this city Wednesday by carloads:

	Contr'ct grades.	No. 2.	Low grades.	Tot'l
Winter wheat	8		1	9
Spring wheat				
Corn	9	296	7	302
Oats	173	56	2	231
Rye	3			3
Barley	13	29	5	46
Total	208	371	15	594

Inspected out: 17,847 bu wheat, 23,409 bu corn, and 12,136 bu oats. From private houses, 27,440 bu oats.

The following table shows the local receipts and shipments of the articles named for the 24 hours ending at 6 o'clock Wednesday evening:

ARTICLES.	RECEIPTS. 1895.	1894.	SHIPMENTS. 1895.	1894.
Flour, brls..	8,417	8,276	11,223	2,066
Wheat, bu..	10,848	18,267	9,794	6,303
Corn, bu....	124,140	106,170	25,251	30,993
Oats, bu.....	141,900	54,925	96,612	50,692
Rye, bu.....	8,500		14,201	
Barley, bu..	47,980	18,313	14,770	15,983
T. Seed, lbs.	75,000	23,000	117,172	97,052
C. Seed, lbs.		15,670	19,312	16,794
Oth. S'd, lbs.			31,731	
F. Seed, lbs..	3,070	750	430	
B. Corn, lbs..		16,400	4,530	300
Cheese, lbs..	137,420	17,920	179,920	115,570
Butter, lbs..	221,340	96,852	340,940	362,415
Eggs, cases..	2,140	1,327	162	1,378
Hides, lbs....	367,400	261,947	617,015	265,791
Wool, lbs.....	25,100	18,000	207,989	98,160

OTHER FARM PRODUCE.

Eggs Decline 3c and Rule Steadier—Large Movement in Potatoes.

Another slice was taken off the price of eggs yesterday—about 3c all around. At the decline there was more disposition to purchase and a steadier feeling prevailed. Arrivals were fairly large and stocks are now accumulating. It is thought generally that prices have touched bottom, as they are about where they were when the advance began. The work of taking potatoes from cars on track went on briskly. The feeling was easier, with concessions asked and often granted. News has been received in the trade to the effect that in Wisconsin large quantities of potatoes have been frozen and it is expected that similar reports will come in from other States. The movement in all kinds of vegetables was light. Onions would be lower, fair sale. Butter and cheese ruled dull and steady.

The following quotations are for round lots of merchantable quality and usually from first hands:

BUTTER—Creamery: Extra separator, 28½c; firsts, 21@22c; seconds, 17@19c; thirds, 12@15c. Dairies: Finest (Elgins), 25@26c; firsts, 15@17c; seconds, 10@12c; packing stock, 8@9c.

CHEESE—New makes: Finest full cream cheddars, 9½@9¾c per lb; twins, 9¼@10c; Young America, 10@10½c; imported Swiss, 16@17c; Swiss cheese, new, 10c; brick cheese, 8@8½c.

DRIED FRUITS—Evaporated apples, 6@7¼c; blackberries, 6c; raspberries, 12c; California peaches, 6@8½c; apricots, 9@9½c; prunes, 4 to fifty to the pound, 10@10½c per lb; raisins, 3 @4c.

EGGS—Choice, recandled, new cases included, 20c; strictly fresh laid, loss off, cases returned, 20½c; not strictly fresh, 17@18c; cooler stock, 17@18c.

GAME—Jack snipe, $1.25 per doz; plover, $1.50; mallard ducks, $3.75@4.00; canvas backs, $6.00@10.00; geese, 50@60c; rabbits, 90c@$1.00.

GREEN FRUITS—Apples, good to choice, $2.00 @3.75 per brl; bananas, common to fair, 60@75c; good to choice, $1.00@1.75; lemons, common to choice, $2.50@3.25 per box; Jersey cranberries, $12.00@13.00 per brl; Florida oranges, $2.50@3.75 per box; California oranges, $2.75@3.75 per box.

HAY—Receipts, 639 tons; shipments, 51 tons. Demand moderate and offerings rather light; market quiet and steady. No. 1 timothy quotable at $10.00@10.50. No. 2 at $9.00@9.50. Mixed wild hay, $7.00@9.00.

HIDES—No. 1 green salted, 5½c per lb; No. 2 do, 4½c; No. 1 veal calf, 7@8c; No. 2 do, 5½c; No. 1 country tallow, 4½c per lb; No. 2 do, 3½c.

POULTRY—Dressed springs, 8@9c; roosters, 5c; turkeys, 10@11c; geese, 8½@10c; ducks, 10@11c; spring chickens, 8@9c; fowls, 7@8c; roosters, 5c; ducks, 8½@10c; geese, full feathered, $5.00@6.00 per doz.

POTATOES—Less than carloads from store: Hebrons, 70@75c per bu; Burbanks, 72@76c. Sweet potatoes—Illinois, $1.50@2.00 per brl.

VEGETABLES—New cabbages, $1.00@2.00 per 100; celery, 20@30c per doz; cucumbers, $2.75 per doz; cauliflower, fancy, $2.25@ 2.50 per crate; onions, $1.50@2.50 per brl; lettuce, home grown, $1.00 per 4-doz case; California lettuce, $1.00 per box; beets, per bu, 40c; potatoes, and rutabagas, 80c@$1.00 per brl; squash, $1.25@1.50 per doz.

WHISKY—Steady on the basis of $1.22 for highwines.

PRODUCE MARKETS OF EAST AND WEST.

Grain, Cotton, and Provision Movements, with Closing Quotations.

NEW YORK, Feb. 14.—[Special.]—GRAIN—Wheat—Exports, 70,150 bu; receipts, 17,550 bu. Spot quiet, firm; held steadily; exporters taking 1 load No. 2 red on p. f. o. b. yesterday for May, f. o. b. afloat, No. 1 Manitoba, and No. 1 Northern quoted 9¾c over; No. 1 hard, 11c over. Futures quiet, with narrow variations. The exports of wheat today from the four chief Atlantic ports were 135,303 bu, against 10,037 bu a year ago. Corn—Exports, 5,510 bu; receipts, 1,300 bu. Spot in small supply and held higher, with a fair inquiry, exporters taking 2 loads. Sales: 8,000 bu No. 2 at 50¾c delivered from store; 7,000 bu yellow at 49½c in elevator; 13,000 bu steamer mixed at 49¼c afloat; 17,000 bu No. 2 at 50¾c f. o. b. under the guns, and 5,000 bu do, May price. Futures opened weak. OATS—Exports, nil bu; receipts, 12,600 bu. Spot was unsalable at full prices. Sales: 15,000 bu No. 2 white at 36½@37c, latter central; February and March do at 36¼c; May do at 36¾c; No. 2 mixed nominally at 33¾c; 25,000 bu ungraded at 36¼ @42c for new for export, and 30@36c for mixed; 5,000 bu white clipped at 39c afloat. Futures quiet but stronger. Official sales:

Open'g.	High.	Low.	Clos'g.	Last night.
WHEAT.				
March..57	57	57¼	57¼	57¼
May.....58¾	58 3-16	58 9-16	58¾	58¾
July.....58 13-16	58 13-16	59 1-16	58¾	58¾
August.....	59⅝	59⅝	59⅝	59⅝
Sept.....			59⅝	59⅝
Dec.....	62¾	62¾	62¾	62¾
CORN.				
May.....48¾	48¾	49 5-16	49¼	49¾
July.....49½	49½	49¼	49¼	49¾
OATS.				
March.. 33¼	33¼	33¼	33¼	33
May.....33	33	33¼	33¼	33

BUTTER—Receipts, 6,354 packages. On fancy fresh creamery the market was easier and futures neglected. Arrivals were fair for this season at 12 cars, with nothing inspected out. Some rather common No. 1 seed sold early at $1.39½, but good No. 1 Northwestern on track went at $1.41, and late in the day at $1.40, a decline of 1c. Rejected sold at $1.37. For May $1.40 was bid and $1.41 asked.

CHEESE—State full cream, large, fancy, fall make, colored, 10½c.

EGGS—28@28½c.

SUGAR—Raws were dull and nominally unchanged. Centrifugal, 96 test, quoted at 3c; muscovados, 89 test, at 2 11-16c, and molasses sugar 89 test, 2 7-16c. Refined quiet and unchanged.

COTTON—Prices were marked up 1 to 2 points at the opening, followed by a further rise of that much more, and closed dull at 1 to 2 points advance over yesterday's final figures. The Liverpool spot market this morning was firm at unchanged quotations. Middling uplands, 3d. Sales, 10,000 bales. Future deliveries were very steady at 1¼ points in yesterday's rates, closing quiet and steady. Receipts at the port today were 10,445 bales. On the spot the market was quiet but steady. Middling uplands at 5¾c and do Gulf at 5¾c. Today's sales:

Months.	Sales.	High.	Low.	Closing.
February...	300	5.45	5.45	5.44@5.45
March.....	15,500	5.50	5.47	5.48@5.49
April.....	3,500	5.52	5.51	5.51@5.52
May.....	22,700	5.58	5.56	5.56@5.57
June.....	9,100	5.62	5.59	5.60@5.61
July.....	7,600	5.65	5.63	5.63@5.65
August....	7,400	5.69	5.67	5.67@5.68
September..	100	5.73	5.73	5.72@5.73
October....	2,700	5.82	5.78	5.78@5.79

COFFEE—On the contract market dealings were very light. At the opening some months were 5 points higher, but lost the improvement later in the day and closed quiet. Havre opened steady to ¼f higher, closing unchanged. Hamburg was quiet at ¼ pfg advance. Receipts at Brazilian ports were 28,000 bags. The Rio market was quiet and Santos firm. Rate of exchange at Rio was quoted at 9 11-16d. American warehouse deliveries yesterday were 6,857 bags. American visible supply, 485,481 bags. Today's sales:

Months.	Sales.	High.	Low.	Closing.
May.....	7,500	14.55	14.45	14.45@14.50
July.....	250	14.45	14.45	14.50@14.60
September....	1,500	14.55	14.50	14.50@14.55
March.....	250	14.70	14.70	14.65@14.70

PETROLEUM—Weak; Pennsylvania oil sales none; March option sales none; closed 105¾ bid; Lima oil sales none. At Oil City National Transit certificates opened 108¾, highest 107¾, lowest 105¾, closed 105¾; sales, 6,000; clearances, 24,000; shipments, 104,000; runs, 66,796.

OCEAN FREIGHTS—Dull but steady. No engagements reported.

Minneapolis, Minn., Feb. 14.—WHEAT—A very dull wheat market is what traders participated in today. From first to last there was not a bright spot except for a few minutes, when a bulge in corn had a favorable effect on wheat. The market was of an unusually lifeless character; there was no gossip to effect prices. Futures were dull, and the cash market was equally so; the millers were not in the market, and they are drawing quite heavily now from elevator stocks bought recently, which affects the spot demand. Futures gained about ⅝c. May closed yesterday at 55¾c and opened today at 55¾c. July closed yesterday at 58⅜c and opened the same today with 57c the highest point for the day. The cash market was dull and sales offerings were light. The price is firm, at about 57¾c for No. 1 Northern. Receipts were 103 cars against 197 cars last year. Close: February, 56¼c; May, 56¾c; July, 56¾c. On track: No. 1 hard, 58c; No. 1 Northern, 57c; No. 2 Northern, 55½c. Flour—Trade is a fair business in flour, with prices steady and about unchanged.

Baltimore, Md., Feb. 14.—GRAIN—Wheat steady; spot and month, 57@57¼c; March, 57¼@ 57¾c; May, 58¾@58¾c; steamer No. 2 red, 54@54¼c; receipts, 7,708 bu; shipments, 4,000 bu; stock, 754,383 bu; sales, 20,000 bu; Southern wheat by sample, 50@58c; do on grade, 54¼ @57½c. Corn firm; spot and month, 47@47⅛c; March, 47¼@47⅜c; May, 48⅝@48¾c; steamer mixed, 46¾c bid; receipts, 3,669 bu; shipments, 25,714 bu; stock, 508,888 bu; sales, 110,000 bu. Southern white corn, 48@50c; do yellow, 50@51c. Oats firm; No. 2 white, 35¼@35½c; No. 2 mixed, 34@34¼c; receipts, 4,288 bu; stock, 247,804 bu. Rye quiet; No. 2, 56@57c; receipts, 612 bu; stock, 93,149 bu. OCEAN GRAIN FREIGHTS —Quiet; demand small; unchanged.

St. Louis, Mo., Feb. 14.—GRAIN—Wheat was dull, advancing late with corn and closing ¾c above yesterday; No. 2 red, cash, and February, 51¾c; May, 52½c; July, 52c. Corn opened weak, ¾c off, but turned strong on country deliveries, closing ½c up; No. 2 mixed, cash, and February, 40¾c; May, 42c; July, 42¾c. Oats dull, firm; No. 2, cash, 30c; May, 30¾c; June, 30½c. Rye No. 2 offered east side at 56c. Barley, unchanged. Receipts—Wheat, 3,000 bu; corn, 24,000 bu; oats, 16,000 bu. Shipments—Wheat, 31,000 bu; corn, 28,000 bu; oats, 19,000 bu.

Toledo, O., Feb. 14.—GRAIN—Wheat—Dull, steady; No. 2 cash, February, 53½c; May, 54⅝@ 54¾c. Corn—Active, steady; No. 2 mixed, 43c; May, 44¼c; No. 2 white, 45c. Oats—Dull, steady; No. 2 mixed, 31½c; No. 2 white, 34c. Rye—Dull; cash, 54c. CLOVERSEED —Active, higher; prime cash, February and March, $5.25@5.27½. Shipments—Wheat, 7,500 bu; corn, 4,500 bu; oats, 1,000 bu; rye, 500 bu; cloverseed, 31 bags. Shipments—Corn, 4,000 bu; rye, 1,000 bu; cloverseed, 144 bags.

Kansas City, Mo., Feb. 14.—GRAIN—Wheat very dull; No. 2 hard and No. 2 red, 52¼@53c; rejected, 47@48c; sample sales f. o. b. Mississippi River: No. 2 hard and No. 2 red, 58c. Corn quiet; No. 2 white, 39c; No. 2 mixed, 40c; No. 2 white, 40½@41¼c. Oats higher; No. 2 mixed, 29¼@30c; No. 2 white, 31½c. Rye firm; No. 2, 52c. Receipts—Wheat, 3,000 bu; corn, 7,000 bu; oats, 3,000 bu. Shipments—Wheat, 15,000 bu; corn and oats, none.

Peoria, Ill., Feb. 14.—GRAIN—Corn easy; No. 2, 40¼c; No. 3, 40¼c. Oats steady; No. 2 white, 32@32½c; No. 3 white, 31@31½c. Rye steady; No. 2, 54@55c. WHISKY—Firm; high wines, $1.22. Receipts—Wheat, 1,800 bu; corn, 65,000 bu; oats, 56,000 bu; rye, 1,300 bu; barley, 14,000 bu. Shipments—Wheat none; corn, 7,800 bu; oats, 36,300 bu; rye none; barley, 3,500 bu.

GRAIN AND PRODUCE MARKETS ABROAD.

Provisions and Breadstuffs, with Movements and Closing Quotations.

Liverpool, Feb. 14.—BREADSTUFFS—Wheat—Spot steady; demand poor; No. 2 red winter, 4s 6¼d; No. 2 red spring, 5s 3¼d; No. 1 hard Manitoba, 5s 2½d; No. 1 California stocks exhausted. Futures opened quiet and unchanged and closed quiet and unchanged from yesterday's prices. Corn—Spot steady; American mixed, new, 4s 2d. Futures opened quiet and unchanged; closed firm with near and distant positions unchanged to 1 farthing higher; business heaviest on early positions; February, 4s; May and April, 4s; June and July, 4s 2d. Flour—Steady; demand moderate; St. Louis fancy winter, 5s 6d.

PROVISIONS—Bacon dull; demand poor; Cumberland cut, 28 to 30 lbs, 30s 6d; short ribs, 28 lbs, 30s; long clear, light, 38 to 45 lbs, 28s 6d; long clear, heavy, 55 lbs, 29s; short clear backs, light, 18 lbs, 29s 6d; short clear, middles, heavy, 55 lbs, 28s 6d; clear bellies, 14 to 16 lbs, 28s. Shoulders—Square, 12 to 18 lbs, 28s. Hams—Short cut, 14 to 16 lbs, 39s.

ARGENTINES THE FEATURE AT LONDON.

Good Stock Market for the Day—American Rails Advance.

LONDON, Feb. 14.—The stock markets were good today, with strong buying of Argentines and other South Americans the feature. Paris was mainly responsible for the rise and the revival of activity in the Kaffir boom. It is learned an important French syndicate is being formed with a capital of 100,000,000 francs to operate in the South African mines. American rails had recovered but closed under the best. The increase in the coin bullion in the Bank of England this week is entirely due to the beginning of the collection of revenues; £106,000 net in gold was exported during the week, the details being: 110,000 to South America and 50,000 to Roumania. Arrivals of specie in from Australia, £70,000 from China, and 10,000 from the continent. The decreases in other deposits show that money is a trifle less superabundant. Closing prices—Canadian Pacific, 50¾; Erie, 10½; Erie seconds, 61; Illinois Central, 88; Mexican ordinary, 16¾; Mexican second series, 9½; New York Central, 102¼; Pennsylvania, 51½; Reading, 5; Mexican Central new 4s, 58¾. Bar silver, 27 5-16d. Money, ½ per cent. The rate of discount in the open market for short and three months' bills, 1¼ per cent. The weekly statement of the Bank of England issued today shows the following changes as compared with the previous week:

Total reserve increased 636,000 pounds; circulations decreased 343,000 pounds; bullion increased 294,000 pounds; securities decreased 91,000; other deposits decreased 647,000; public deposits increased 1,280,000; notes reserve increased 671,000.

The proportion of the Bank of England reserve to liability which last week was 70.10 per cent now is 70.50 per cent. Gold is quoted today at Buenos Ayres, 248; Madrid, 950; Lisbon, 23@ 25½; St. Petersburg, 60; Athens, 77; Rome, 104.90; and Vienna, 103.

BERLIN, Feb. 14.—Exchange on London, 8 days' sight, 20 marks 48 pfgs.

PARIS, Feb. 14.—4 p. m.—Three per cents rentes, 103f 47½c for the account. Exchange on London, 25f 24½c for checks.

LIVE STOCK MARKET.

General Advance in Cattle Prices—Hogs Go Up and Down.

Chicago receipts and shipments of live stock for dates mentioned:

Dates.	Cattle.	Calves.	Hogs.	Sheep.
Receipts—				
Monday, Feb. 11....	15,326	151	74,551	14,296
Tuesday, Feb. 12....	3,974	395	35,095	10,590
Wednesday, Feb. 13	5,638	65	38,210	5,215
Thursday, Feb. 14..	7,000	300	35,000	14,000
Week thus far....	35,899	1,151	173,988	57,096
Same p'd last week.	33,520	1,016	100,532	38,687
Same p'd 1894.....	54,153	1,125	90,292	47,258
Shipments—				
Monday, Feb. 11....	3,583	50	13,572	2,226
Tuesday, Feb. 12....	676		3,567	414
Wednesday, Feb. 13	2,650	3	10,176	1,918
Thursday, Feb. 14..	3,000		11,000	5,000
Week thus far....	9,909	53	44,053	6,558
Same p'd last week.	9,317		37,986	6,235
Same p'd 1894.....	13,232	73	36,238	2,161

Today's receipts are estimated at 6,500 cattle, 30,000 hogs, and 9,000 sheep.

CATTLE—Small receipts and an active demand caused a general advance of 10c. Exporters were free buyers, largely at $4.80@5.20. Native steers sold at $3.30@5.35, bulk $4.30@5.15; Texas steers, 874@1,235 lbs, $3.35@4.15; Texas bulls, $2.65@3.15; native cows and heifers, $1.25@4.15, bulk $2.20@3.00; veal calves, $2.50 @5.75; stockers and feeders, $2.35@3.70, bulk $2.90@3.35.

HOGS—The market opened strong to a shade higher, but closed weak and 10c lower. Shippers and speculators were the principal buyers early, but after outside orders came in packers hammered the market and left 11,000 pigs and mixed hogs in the pens. The quality was rather better. Heavy sold at $3.85@4.45; bulk, $4.10@4.35; mixed and butchers', $3.85@4.35; bulk, $4.00@ 4.20; light, $3.75@4.25; bulk, $3.95@4.10; pigs, $2.90@3.95.

SHEEP—The market for sheep and lambs was active, but prices were 15@25c lower than last Tuesday. Lambs sold at $3.00@5.50; bulk, $4.90 @5.35; sheep, $2.25@4.40; bulk, $3.75@4.25.

LIVE STOCK MARKETS ELSEWHERE.

New York, Feb. 14.—BEEVES—Receipts, 1,784 head; on sale, 19 cars; offerings all held for tomorrow. Market nominally weak. European cables quote American steers at 11@12c per pound dressed weight; refrigerator beef at 9@ 10c. Exports today, 1,500 beeves. Calves—Receipts, 200 head; active and firm; veals, poor to choice, $5.00@8.50; fair barnyard calves, $3.12½. SHEEP AND LAMBS—Receipts, 15,750 head; on sale, 32 cars or 10,000 head; slow, both sheep and lambs ¼c lower; about 1,500 head unsold. Sheep—Poor to prime, $3.00@4.75; lambs, common to choice, $4.87½@6.00. HOGS—Receipts, 10,158 head; barely steady; inferior to choice, $4.30@4.90.

Sioux City, Ia., Feb. 14.—HOGS—Receipts, 2,700; yesterday, 1,467; shipments, 586; steady; $3.50@3.95; bulk, $3.70@3.85; quality fair, many pigs. CATTLE—Receipts, 200; yesterday, 83; shipments, 48; steady; cows, $1.25@ 3.00; steers, $1.50@2.50; oxen, $1.75@2.65; veals, $3.00@4.00; feeders, $2.00@3.00; yearlings, $1.75@2.70.

Omaha, Neb., Feb. 14.—CATTLE—Receipts, 1,300; market active; beeves 10@15c higher. HOGS—Receipts, 6,000; market opened strong, but closed 5@10c lower; light, $3.60@3.85; mixed, $3.75@3.90; heavy, $3.90@4.00.

ARE READY TO BUILD.

CONTRACT LET FOR THE NORTHWESTERN ELEVATED IRON WORK.

It Is to Be in Operation by January, 1897—Big Profits by the American Biscuit Company—Surplus Now About $1,350,000—Lack of Organization Among Lake Street Bondholders Plays Into the Hands of the Stockholders—Firm Market.

The contract for the construction of the iron work of the Northwestern Elevated railroad was let yesterday for nearly $1,500,000. The Union Bridge company of New York takes the contract and sublets a portion of it to the Elmira Bridge company of New York. The Columbian Construction company has the contract for the complete building of the road, and it is through that company that all the work is being done. It is the Columbian Construction company that let the contracts for the superstructure yesterday. Those contracts call for a four-track structure from the intersection of Wilson and Evanston avenue, which is the present northern terminus of the road, to Chicago avenue, and a two-track structure from Chicago avenue to a connection with the Lake Street terminal. The plans of the Metropolitan Elevated are directly reversed in this case, the four-track portion being laid on that portion of the line the farthest from the down-town district. The theory is that it is necessary to run slow down-town anyway, and the speed will be made on the outlying portions of the line. The road is about seven miles in length and the contracts call for it to be completed before the expiration of 1896. In speaking of the contracts yesterday an officer of the company said they had been let at an exceedingly low figure and that it meant the Northwestern Elevated railroad would be bonded for a surprisingly small amount—an amount far less than the other elevated roads. The mortgage securing the bonds authorizes an issue of $15,000,000, but only such an amount will be issued as is necessary. The structure will be much lighter than any of the roads so far erected, because it has been decided to use electricity as a motive power from the start, while all the other structures were planned originally for steam motive power.

The annual meeting of the American Biscuit company was held yesterday. The following directors were elected: J. L. Loose, L. D. Dozier, H. F. Yories, D. F. Bremner, W. W. Shaw, F. L. Sommer, Joseph Garnean Jr., Robert A. Johnston, M. Carpenter, J. S. Loose, J. J. Langles, J. F. Frost, A. Manwal, S. D. Works, F. W. Crocker. J. L. Loose was elected President; D. F. Bremner, Vice-President; L. D. Dozier, Second Vice-President; H. F. Yories, Secretary, and W. W. Shaw, Treasurer. The company had a most exceedingly prosperous year. Earnings were equal to paying all fixed charges, the regular dividend, and carrying a considerable addition to the surplus account. The surplus account has been increased in proportions. The balance sheet of the company showed that the accumulated surplus is now in the neighborhood of $1,350,000. The company attempts to run as a close corporation and on the ground that its securities are not listed endeavors to keep absolutely secret all information regarding its business. The stock is traded in considerably, however, and late quotations have been on a basis of 98 to 70. In the minds of some of the stockholders the secrecy which is maintained in the affairs of the company is in the interests of certain insiders who desire, in view of the heavy earnings, to add to their holdings at prices below what holders would likely care to sell their stock for if they knew how prosperous the company's business really is. The insiders vigorously deny any such intentions as that and declare they are accumulating no more stock than is necessary for business of the company a secret purely for the good of the stockholders.

Once more the program for the change in the management of the Chicago gas companies has failed to be carried out. It was announced positively that the changes in the Board of Directors would be made yesterday. Nothing was done, but in accordance to statements of gas officials no action was taken. The reason given was that several Eastern directors who had expected to be here had been unable to reach the city because of blockaded railroads. There is getting to be a good deal of speculation in the gas bonds in the local market. Quotations for them have advanced sharply in the last ten days and the demand now is stronger than it has been in a good while before. There has been some strong buying by people who probably have some knowledge of just what is going on in the gas situation, and in addition to that, there has been a good deal of buying of a character that savors more of speculation than of investment. The big boom some months ago in the Gaslight and Coke bonds will still close to par after the control of the company passes into the hands of the distinguished local financiers. Some Consumers' bonds are also declared to be booked for quite as sharp an advance. The repeated delays in transferring control to the new Board of Directors are beginning to raise a little doubt in the minds of some of the speculative buyers. The market was strong up to the close yesterday, the Gaslight 5s advancing to 98¾ and the Consumers' 5s to 85¼.

The fact that the Lake street contingent is behind it only $1,000,000 of the Lake Street Elevated bonds, and the further fact, which was pretty sharply emphasized at the meeting of bondholders Wednesday, that some of the bondholders have seemed to consider it worth their while to go fully into the situation and definitely learn where they stand, what their rights are and what the stockholders propose to off

...in the provisions of the pension law to ...rance brokers' license without charge.
...rt is being made in Philadelphia to ... passage of a law establishing a State ...nal's office on lines practically iden... the Massachusetts law. There are ...tates trying to pass this legislation.

...E ODD THINGS IN OREGON.

...notive Equipped with Life Pre...servers.

...Oregon there is to be found the only ...the country where a locomotive has ...rvers hung upon its sides. This sin...ght is to be seen at Astoria, at the ...f the Columbia River. An extensive ...f jetties is being constructed there, ...eak water that runs for five miles into ...fic Ocean is being built. All this is ...n the Harbor of Astoria, so that ...est ocean steamers may find easy ...the wharves of Oregon's chief sea... and also to secure a harbor for ship... ward off the storms of the ocean. ...k of building an enormous break... ...s cost immense sums of money, ...neficial results are already begin... ...be seen and there is no doubt of its ...success. A railroad track is built on ...of the breakwater as fast as it is fin...ficiently to lay tracks. Inasmuch as ...men are far out to sea, and as there ...nt danger that some of the train's ...y fall overboard, it was thought well ...long the sides of the tender to the ...ve half a dozen large life preservers ...nt use in case of accident. Several ...n the last few months they have ...ought into play, and thus have ...rated the wisdom of equipping the ...ve in this strange fashion. This is ...only unusual sight to be seen in the ...nt of locomotives on the Pacific ...As the traveler approaches San Fran... will notice on the tenders of locomo... reel of fire hose. A dozen or more ...ives in one yard will be seen with ...nders fitted up in this manner. It is a ...on adopted in case of fire. The loco... is turned into a fire engine, and thus ...ty of round houses and stations and ...roperty is the more enhanced. The ... man is surprised at the sight, but ...gests it as locomotive after locomotive ...equipped thus.
...rare more singular things in Oregon, ... than life preservers on locomotives. ...te has only just begun to be devel... and its citizens tell many queer tales. ...M. Turney, one of the best-known citi... Portland, told a New York *Sun* re... who visited that city early last fall ...more than one occasion fishermen ...e out from Astoria and sailed out to ...eberg that was floating down from ... and actually had chopped frozen ...om its sides, which were afterward ...the markets. The fish were found ...preserved perfectly and brought ...ices, the expense of freight from Alaska ...been saved. Mr. Turney told another ...r story illustrating the resources and ... of Oregon. He said that a well... banker named Ladd of Portland had ...n not long ago to drill on his country ...n one of the richest valleys of the ...or water. He sank an artesian well, ...t 2,000 feet under the ground and ...through two thick layers of stone be... ...got a satisfactory supply of water. He ...azed to find at a depth of 2,000 feet ...fectly preserved, and has sample of ...od to prove his assertion. Mr. Turney

...one has any adequate idea of the rich... Oregon. It has been proved that she ...es both California and Washington in ...lity of her fruits. We are doing an ...ous mining business and the State ...eems with gold and silver. Our lum...not be surpassed and there are no more ...valleys in the world than those which ...ly half known even to ourselves. ...the mouth of the Columbia River ...s improved we shall be in a posi... draw commerce away from San Fran... and the Puget Sound, and with our su... shipping facilities from Portland we ...ome to the front with great rapidity. ...has no superior as a State. The cli... and soil are unsurpassed, and the hard ...ave been felt less in our State than ...ly any other. Our growth is steady ...althy, and we are bound to get our ...t immigration, because there is no ...greeable place in the world to live in ...he State of Oregon.'

...BE A BENEFIT TO BUFFALO.

...gement of the Erie Canal to Work Big Things for That City.

...e enlargement of the Erie Canal, as ...roposed in the bill authorizing the State ...York to borrow $9,000,000 for that ...," M. M. Drake of Buffalo said at the ...Pacific last night, "will assure the su...cy of Buffalo as the lake port and of ...ork as the seaport in the grain trade ...country for the next generation."
Drake was at the head of the commit... on the Merchants' Exchange in Buffa... which took up an apparently hopeless fight ...alf of the Erie Canal before the New ...Constitutional convention last fall. The ...Produce Exchange, the Board of Trade ...Transportation, and the Chamber of ...erce in New York, and the Board ...rade in Oswego joined hands ...the Buffalo organization, and ...the general indifference of ...along the canal secured the adoption ...constitutional amendment authorizing ...tate to borrow money to enlarge the ...That amendment was ratified by ...people in November in the largest ...ity given any constitutional amend... Since that time the State poli... have listened more attentively ...demands of the commercial organiza... and a bill authorizing the borrowing of ...0,000 has been favorably reported in ...Houses of the Legislature and is now in ...ird reading. It will doubtless pass ...before the people next November. By ...r from next spring the money will be ...able to commence the work.
...improvement contemplated is the ...ning of the canal to nine feet over the ...sills and aqueducts, where full eight ...will be given. All the locks except the ...e at Lockport and Cohoes will be ...ened, and it is likely that a large lift ...will be adopted at these points. The im...ments will be completed about the time ...e twenty-foot channel on the great ...between Buffalo and Duluth and Chi... is ready.
...hen these great government works are ...," Mr. Drake continued, "the actual ...of transportation for a bushel of corn ...Chicago to New York will not be over ...cents. Of this the lake rate will be 1 ... the canal rate 2 cents, and the ...lo transfer and elevator charges a ...cent. I believe that this is the ...best transportation in the world. ...o big ship canal between Chicago and ...ater could vessels afford to carry grain ...cents per bushel. There will be no ...or an expenditure of vast sums by the ...rnment for a ship canal to the Atlantic ... the Erie Canal has been enlarged. ... can any route, either by way ... the Mississippi River and New ...ns or by the St. Lawrence, compete ...the Erie Canal in the grain trade. Noth... can dislodge us from our plain of vantage ...any years, even if it can be done then. ...ght add that in thus securing its supreme... the State of New York does not ask a ...r from the General Government, but is ...dering the burden itself, as in my opin... the State should do."

...ansville & Richmond
BONDS.
...olders of these bonds wishing to avail ...selves of the proposed settlement ... the Evansville and Terre Haute Rail... Co. must deposit their bonds with us ...r before February 15th, 1895.
...rculars and full information can be ...at our office.
...arvey Fisk & Sons,
24 Nassau-st., New York.
...RUARY 5th, 1895.
...L ESTATE LOANS AT THE VERY LOWEST RATES.
...88 ... Edgar M. Snow & Co.
...alle Street

BLUE AND GRAY MEET

AUDITORIUM SHELTERS MEN WHO FOUGHT IN BOTH ARMIES.

Columbia Post G. A. R. Brings Together Representative Men from Both Federal and Confederate Armies, Who Show in Their Words There Is No Chasm—Maj. Warner, Congressman Black, Editor McKelway, Rabbi Hirsch, Gen. Lee, Senator Gordon, and W. E. Mason Speak.

Men who followed Grant and men who followed Lee made merry together at the Auditorium last night. This at a reunion of "The Blue and the Gray," arranged by Columbia Post No. 706, G. A. R. The veterans, fighters from the North and South, enjoyed an excellent dinner and then listened to speeches from men like Gen. John C. Black, United States District Attorney; Senator John B. Gordon of Georgia, who won the rank of General in the Confederate army; St. Clair McKelway, editor of the Brooklyn *Eagle*, and Gen. Stephen D. Lee of Mississippi.
It was certainly a remarkable feast and one that showed how completely ancient strife is forgotten. The idea was first proposed in Columbia Post by Charles H. McConnell, who fought in the Iron Brigade. Columbia Post is a new one—organized in October, 1890—and it is a strictly military organization famous already for its smartness in drill and parade. Its commander is H. G. Purinton and headed by him the post took up the idea of a reunion banquet with great zeal. A banquet committee consisting of Mr. McConnell, E. H. Bigelow, and M. H. Hagar was appointed and invitations sent to prominent soldiers in the North and the South.
The result was the feast of last night. Mr. McConnell sat as toastmaster and the Rev. Emil G. Hirsch delivered the invocation As for the dinner, it was all that skillful cooks and dainty service could make it. The menu:

Blue Points
Amontillado Sherry.
Cream of Chicken. a la Reina.
Radishes. Olives. Celery. Salted Almonds.
Salmon, Boiled, Hollandaise.
Cucumbers. Potatoes Parisiennes.
Haute Sauterne, Barton & Guestier.
Filet Mignon, Mushrooms.
Asparagus.
Spring Lamb Chops.
French Peas.
St. Estephe Claret, Barton & Guestier.
Siberian Punch.
English Snipe, Sur Canapea.
Lettuce Salad.
Pommery & Greno Sec.
Pudding, Aux Fruits.
Glace Fantasie. Assorted Cakes.
Fruit. Roquefort. Brie.
Coffee. Cigars.

Maj. Warner Is First Speaker.

After dinner Commander Purinton spoke a few words of introduction and Toastmaster McConnell assumed his duties. The first speaker was Maj. William Warner of Kansas City, ex-Commander in Chief of the Grand Army. "1861—1865" was Maj. Warner's topic. During his speech he said:

The heart of every lover of his country swells with just pride at the thought that the men of 1861 and 1865 of the North and the South, who displayed such skill and bravery in battle, such endurance and patience through years of privation and suffering, such manhood in defeat, and such magnanimity in victory, were one people, bone of one bone, flesh of one flesh—Americans all. Divided then, now neither yield to the other in their love of country. They join hands and hearts in all that tend to the strengthening, the upbuilding, and the prosperity of a "Nation conceived in liberty and dedicated to the proposition that all men are created equal."

As actors in the mighty drama of '61 and '65 we can recall its acts without passion and view the results without regret. Whether we fought under the Stars and Stripes or under the Stars and Bars, we are one family dwelling together in the national household, joint sharers in its burdens and partakers in a common of its blessings. Upon us and our children rest the patriotic duty of aiding in shaping the policy and controlling the destiny of the government established by the fathers. Let us highly resolve to discharge that duty as patriots and friends.

Gen. John C. Black responded to the toast, "The Stars in Their Courses." Of the causes of the civil war he said:

The conflict was irrepressible. It grew from different ideas, different teachings, different surroundings, different interests. Their fall, appalling, irreconcilableness was perceived by but few. Eight generations of men grew up, lived, and died in peace and brotherly concord while the great dynamic antagonisms were preparing all about them for the inevitable war whose seeds of strife were sown in the colonies by the Puritan and Cavalier, Pilgrim and Huguenot alike. And in that war the scourge of retributive justice lashed the bared loins of the Nation until the offense died and triumphant freedom spread its white wings for unchecked upward flight. And victor and vanquished alike perceive that God's purposes ran through the long and deadly struggle.

On the massive heights of Gettysburg, and where Chickamauga pours its unending waters to the great ocean by an apparently hopeless fight of the Erie Canal before the New Constitutional convention last fall. The Produce Exchange, the Board of Trade Transportation, and the Chamber of Commerce in New York, and the Board of Trade in Oswego joined hands with the Buffalo organization, and met the general indifference of the people along the canal secured the adoption of a constitutional amendment authorizing the State to borrow money to enlarge the canal. That amendment was ratified by the people in November in the largest majority given any constitutional amendment. Since that time the State politicians have listened more attentively to the demands of the commercial organizations and a bill authorizing the borrowing of $9,000,000 has been favorably reported in both Houses of the Legislature and is now in its third reading. It will doubtless pass before the people next November. By the first of next spring the money will be available to commence the work.

The improvement contemplated is the deepening of the canal to nine feet over the sills and aqueducts, where full eight feet will be given. All the locks except the three at Lockport and Cohoes will be deepened, and it is likely that a large lift will be adopted at these points. The improvements will be completed about the time the twenty-foot channel on the great lakes between Buffalo and Duluth and Chicago is ready.

"When these great government works are done," Mr. Drake continued, "the actual cost of transportation for a bushel of corn from Chicago to New York will not be over 3 cents. Of this the lake rate will be 1 cent, the canal rate 2 cents, and the cost of transfer and elevator charges a trifle. I believe that this is the cheapest transportation in the world. No big ship canal between Chicago and Buffalo or lake vessels afford to carry grain for 3 cents per bushel. There will be no necessity for an expenditure of vast sums by the government for a ship canal to the Atlantic coast. The Erie Canal has been enlarged. Grain can any route, either by way of the Mississippi River and New Orleans or by the St. Lawrence, compete with the Erie Canal in the grain trade. Nothing can dislodge us from our plain of vantage for many years, even if it can be done then. I might add that in thus securing its supremacy the State of New York does not ask a dollar from the General Government, but is considering the burden itself, as in my opinion the State should do."

...ansville & Richmond
BONDS.
...olders of these bonds wishing to avail ...selves of the proposed settlement ... the Evansville and Terre Haute Rail... Co. must deposit their bonds with us ...r before February 15th, 1895.
...rculars and full information can be ...at our office.
...arvey Fisk & Sons,
24 Nassau-st., New York.
...RUARY 5th, 1895.
...L ESTATE LOANS AT THE VERY LOWEST RATES.
...88 ... Edgar M. Snow & Co.
...alle Street

said the country was to be saved, not by recalling the animosities of the war, but by the people turning their backs on the past. He continued:

If we speak to our children of the past, let us be honest with them, and say it was the fault of the Nation. It was not the Supreme Court of South Carolina or Georgia, but the Supreme Court of the United States that decided the negro had no rights which the white man was bound to respect. It was the mistake of the Nation, the Nation paid the debt. The prophecy of Lincoln was fulfilled—"Every dollar of wealth piled up by the unrequited toil of the slave was wasted in the war, and every drop of blood drawn by the lash was repaid by one drawn by the sword."

Let us serve notice on all future administrations that every treaty made by this government must be kept inviolate, and that the breaking thereof is to the personal dishonor of every American citizen. Let all parties unite on the proposition that the man who debauches the ballot-box is as much an enemy of this Nation as the foreigner who invades our soil, and that the enemy of the common school is as much the enemy of this Nation as if he fired upon our flag. Let us give notice that this is not a government of the rich or a government of the poor—the learned or the ignorant—the white or the black—but where, in time, under the providence of God, every man shall be equal before the law.

One Country and One Flag.

"One Country and One Flag" was the toast assigned to Senator Gordon, the eloquent Georgian. In his peroration Senator Gordon said:

What is our country? What do we mean by "one country"? Do we mean the physical unity of the square miles embraced within the States and Territories over which the "one flag" floats? Undoubtedly, but we mean far more than this. Does our country mean its lands stretching into limitless acreage from sea to sea and the groaning granaries upon them burdened with increasing abundance? Does it mean cattle upon our plains or the cotton upon our plantations, or all combined, for the feeding and clothing of the millions?

Do we mean by "our country" its exhaustless mines and thriving cities and homes and churches and institutions of learning and railroads spanning the great continent or even the great continent itself, washed by both oceans and embracing all the climates and riches of all the zones? Yes, we mean these, but far more than these.

In a higher and nobler sense we mean by "our country" that incomparable government which has made of this land the only real home of human freedom. We mean that ours is the only land where true liberty is the birthright of all and where all unite in the enforcement of its laws in order to protect and regulate their own liberties. In a word we mean that it is the only country where liberty and law, like the twins of Siam, are bound together by a ligament so strong and vital that the death of either is the death of both.

REBEKAH LODGE GIVES A BIG DANCE.

Three Hundred Guests Enjoy Themselves at the Masonic Temple.

Superior Rebekah Lodge, No. 18, Independent Order of Odd-Fellows, gave its fourth annual ball last night. The hall on the seventeenth floor of the Masonic Temple never presented a more brilliant appearance than when the grand march began at 9:30 o'clock. Forrest's Orchestra furnished the music for the twenty-one numbers on the program, beginning with a plain quadrille and waltz and ending with the familiar "Old Dan Tucker" and "Home, Sweet Home." Refreshments were served during the half-hour intermission between the tenth and eleventh numbers. The 300 guests were received by a committee consisting of:

Sister Nannie Green, N. G.; Sister Sarah Harper, P. G.; Sister Louise Tyler, Sister Miss McGowan, Sister W. G. Shumaker, Sister Lorena Gratrix, and Sister Addie Richards.

ALPHA DELTAS HAVE THEIR BANQUET.

Chicago Graduate Chapter Members Enjoy Themselves at the University Club.

The twelfth annual banquet of the Chicago Graduate Chapter of Alpha Delta Phi was held last evening at the University club. Thirty-five members were present. President Charles L. Easton, Union, '63, was toastmaster. The toasts were as follows:

"Reminiscences of Prof. Swing" .....
..... Abram M. Ponce, Miami, '60
"Letter Writing" .....
..... Willard I. Brigham, Peninsular, '83
"You Can't Make a Silk Purse Out of a Pig's Ear" ..... Ira C. Wood, Amherst, '83
"Brotherhood" .....
..... Homer E. Tinsman, Peninsular, '83

The officers of the Chicago Graduate Chapter are:

Charles L. Easton, President; C. F. Kimball, Vice-President; H. W. Austin, Secretary and Treasurer. Directors, Charles A. Capwell, Rochester, '71; W. D. Washburn, Peninsular, '80; C. W. Hinley, Cornell, '79; George R. Goodspeed, Brown, '80; Dr. George F. Fiske, Amherst, '81; the Rev. W. A. Bartlett, Dartmouth, '82; H. A. Towner Jr., Williams, '92.

School of Oratory Reception.

Prof. and Mrs. R. L. Cumnock of Evanston gave their annual reception last evening to the members of the School of Oratory. Many members of the university faculty and townspeople were in attendance.

THREE MEN ARRESTED AS FOOTPADS.

Several Articles Found on Them Identified as Stolen.

A. J. Johnson, alias "Whitie," and James Donovan, alias "Slim," arrested by Detectives Hersch and Niggemeyer, are locked up at the Central Station confronted with numerous charges of street hold-ups and burglaries. A number of gold watches and other pieces of jewelry were found in the possession of the alleged footpads when they were arrested and a portion of this property has been identified. During the last two weeks a large number of robberies have been reported in the Maxwell Street District and other portions of the West Side. In nearly every case the descriptions given by the victims were almost identical and of three persons with revolvers. The detectives arrested Johnson and Donovan, but found that the third had flown from the city. The two prisoners protested their innocence. Secreted in Johnson's coat was a number of foreign souvenir spoons. These were identified yesterday as belonging to Prof. Fred Starr of the Chicago University, who lives at No. 5800 Jackson avenue. They, along with a large quantity of other things, were stolen from his house about a week ago. John J. McGrath, No. 394 South Paulina street, was attacked by three footpads at Paulina and Polk streets ten days ago, and while two of them held revolvers to his head the third deprived him of $150, his watch and chain, and his overcoat. He called at the Central Station yesterday and found his watch and chain. They had been found on Donovan. A woman's gold watch, which was identified yesterday by Mrs. J. Stapleton, whose husband is a policeman at the East Chicago Avenue Station, was also found on Donovan. A ring which belongs to her was found in the possession of Johnson. About a week ago her house, No. 132 Osgood street, was entered and about $200 worth of jewelry and clothing was taken. Both watch and ring were taken at that time.

PORTIONS OF TWO CREWS ARE SAVED

Picked Up at Sea and Brought to Baltimore—Ravages of Storms.

BALTIMORE, Md., Feb. 14.—Capt. Hawkett of the steamship Queensmore, from Liverpool, brought to port eight of the crews of the schooner Marion F. Sprague, from Lambert's Point for Boston, and the schooner Alma Cummings, from Port Royal, S. C., for Boston. Both schooners were lost and the men took to the boats.

JOHNSTOWN, Pa., Feb. 14.—A telegram received here says the bodies of two boys were found along the Pennsylvania railroad, at a point in Westmoreland County. They were frozen to death. They are supposed to be the two sons of John Cauffield of this city.

GLOUCESTER, Mass., Feb. 14.—It is known thus far that the recent storm has cost Gloucester nineteen lives and two vessels, besides thousands of dollars' damage to vessels which were saved.

DENVER, Colo., Feb. 14.—Considerable stock has already perished on the ranges of Colorado in consequence of the cold and it is feared the loss will be heavy unless a change takes place soon. Many settlers in Eastern Colorado are suffering from cold and hunger.

DENIES STATE'S RIGHT TO TAX IT.

Corporation Opposes New York's Effort to Collect $52,500.

ALBANY, N. Y., Feb. 14.—[Special.]—Deputy Controller Morgan gave a hearing today upon the case of the Chicago Junction Railroads and Union Stock-Yards company, which has challenged the right of the State to collect taxes upon its capital stock. Edward O'Brien appeared for the company and argued that no part of its business is transacted in the State. Deputy Attorney-General Hasbrouck appeared for the State. The company now owes the State $52,500, the amount of taxes due for four years. The company has offices in Chicago, Jersey City, and New York. It is organized under the laws of New Jersey, and its directors hold their meetings in Jersey City.

SOCIETY.

A reception was given the members of the Menoken club last night by President and Mrs. Francis M. Woods. The emblem of the club, adopted for the occasion and typical of the name of the club—Menoken—was a canoe filled with cream and red roses, with which colors the house was decorated. Mr. and Mrs. Woods were assisted in receiving by Mr. and Mrs. F. W. Bryan, Mr. and Mrs. H. J. Evans, and Mr. and Mrs. F. E. Coyne. Frank F. Holmes acted as master of ceremonies and was assisted by a committee, who were J. A. Painter, F. W. Bryan, A. H. Dunham, H. B. Stroher, F. F. Holmes, and A. B. McCourtie. Mrs. Woods received in a white brocade gown with ostrich trimmings, violets, and diamonds. Mrs. Bryan wore pale blue and heliotrope, with duchess lace and diamonds. Mrs. Evans wore black satin with diamonds. Mrs. F. E. Coyne's gown was light gray and pink, with diamonds. In the afternoon from 3 to 6 Mr. and Mrs. Woods gave a children's party. The dancing, which was one of the chief features of the entertainment, was conducted by Miss Murphy, Miss Grace Clark, Miss Anna Gunderson, Miss Harris, and Miss Blount. During the grand march each child was presented with a silver pin in the shape of a canoe with the word "Menoken" engraved upon it and to which was attached ribbons of the color adopted for that evening. At the evening reception dancing, cards, and games were participated in, after which a banquet was served. Much of the progress of the club is due to the untiring efforts of the President, who has striven to provide the club with attractive entertainments.

The West End Woman's club held its annual reception last evening at the club-house, No. 542 Monroe street. The auditorium hall and reception-rooms were decorated handsomely with light blue and white roses in semblance of the club colors, which are blue and silver. The guests were received by the officers of the club, who constituted the Reception committee, as follows: Mrs. Alson E. Clark, Mrs. Mark Sherwood, Mrs. James Frake, Mrs. M. B. Loomis, and Mrs. D. W. Graham. The Mandolin Orchestra was in attendance and during the evening a number of vocal selections were rendered by Mr. Baker. The most of the club members and their husbands were present and among the outside guests were: Mr. and Mrs. A. B. Adam. Mr. and Mrs. J. A. Farwell, Mr. and Mrs. H. C. Gray, Mr. and Mrs. Balfour, Mr. and Mrs. William Talcott of Rockford, Ill., and Mrs. George Carpenter.

There were two juvenile parties given yesterday afternoon at the residence of Dr. Harper, President of the University of Chicago, No. 5657 Washington avenue, Hyde Park. The first reception was in honor of Master Paul Harper and was held from 12 o'clock to 2:30. From 3 to 6 Master Samuel Harper received. There were 100 or more guests, most of them children of members of the university faculty. They were agreeably entertained by President Harper's melodious performances on the cornet and by the singing of Gilbert Porter, the soprano of Trinity Church choir.

⁂

Mrs. J. B. Grommes, No. 619 Dearborn avenue, gave a young people's dance last evening for her daughters, Misses Frieda and Bertha Grommes. A valentine box was opened and valentines distributed before the dancing began. The german was led by A. L. Bournique. The favors were unique and appropriate to St. Valentine's day.

A waltz reception and cotillion was given last night at the Chicago Beach Hotel. The affair was in celebration of St. Valentine's day.

⁂

Mrs. Barbara Armour and Mrs. Meredyth Whitehouse, No. 117 Lake-Shore drive, gave a tea yesterday from 3 to 6 o'clock. The hostesses were assisted in receiving by the following women, who also presided over the tea table: Mrs. George Armour, Mrs. Thomas Bellas, Mrs. Arthur Meeker, Mrs. Dudley Winston, and Mrs. David Kelley.

⁂

An entertainment for charity will be given by the Ladies' Union of the Ethical Society tomorrow evening, at 8 o'clock, at the rooms, No. 40 Dearborn street. Mrs. Mary H. Ford will talk on "Trilby." A musical program will be rendered by a number of well-known artists.

The Historical Evening of Song, to be given at the Auditorium Feb. 25 under the auspices of the Young Women's Christian association, bids fair to be as popular as the War Song Concert, given a few weeks ago. Most of the boxes and a large number of the tickets already have been sold. The box office at the Auditorium will be open Feb. 18 for the sale of tickets and also to exchange tickets already sold for reserved seats.

The Euterpe Musical Society gave the first of a series of three productions of Planquette's comic opera, "The Chimes of Normandy," at Rosalie Hall last evening. The attendance was large. The society will distribute the proceeds of the entertainments among various charitable institutions. They have thus far netted $500 from the sale of tickets, and it is expected that fully as much more will be taken in at the box-office before the last performance has been given.

A waltz reception was held by the Woodlawn Park club last evening. Nearly 300 guests were present. The dance program consisted of ten numbers. A supper was served at the conclusion of the dancing. The Reception committee were: T. A. Evoy, E. T. Nicholas, G. J. M. Porter, and H. H. Northrop.

⁂

Miss Henrietta Keith, daughter of Capt. John G. Keith, entertained a number of young friends with a "valentine" party Wednesday evening at the residence of her parents, No. 522 Jackson boulevard.

Mr. and Mrs. T. M. Calliger, No. 3801 Langley avenue, gave a valentine party last evening for charity.

⁂

Miss Lillian H. Brecher, daughter of Mr. and Mrs. Arnold Brecher, was married last evening at the residence of her parents, No. 4559 Lake avenue, to Mr. A. W. Steiner of Milwaukee. The ceremony was performed by the Rev. Dr. Moses. A reception was held from 8 to 10 o'clock, after which Mr. and Mrs. Steiner left for an extended tour through the South. They will reside permanently in Milwaukee, where they will be at home March 15.

⁂

The entertainment at the studios of Messrs. Watrous and Clark, No. 58 West Fifty-seventh street, New York, Feb. 23, for the sick poor of the Diet Kitchens, promises to be novel and interesting. Among other features will be duets for pianos; native Indian and East Indian dancers; plantation songs, and banjo accompaniment. Tea will be served by young Japanese girls, the cups to be carried home as souvenirs. The Diet Kitchens for relief to the sick poor have done good work during the distressing weather.

⁂

One of the most interesting social and historic occasions Philadelphia has had in a long time will be the meeting and dinner to be held in the Bellevue Hotel by the Society of Colonial Dames this evening to commemorate the landing there in 1643 of the first settlers of Pennsylvania. This will be the first meeting held by the Society of Colonial Dames, comprising the most notable and influential women of Philadelphia, to which men are invited. Each colonial dame will invite her husband, or if a widow some relative, and the men of the Sons of the Revolution and the Society of the Colonial Wars also will have seats around the table. The women of the Society of the Daughters of the Revolution also will be present, so that it will be a memorable occasion.

⁂

Mrs. Yznaga has written from Florida to friends in New York that her daughter, the Duchess of Manchester, with her twin daughters, the Ladies Alva and Alice Montagu, and the young Duke, will come over for a visit in the summer, and probably will be at Newport for some weeks.

Notes of Society.

Dr. Rufus W. Bishop sails for Europe Saturday next on the Normandie.

Mrs. J. C. Walter, No. 2720 Prairie avenue, gave a luncheon yesterday.

Mrs. Frank L. Stevens, No. 2939 Michigan avenue, gave a luncheon yesterday.

Mrs. Paul Morton, No. 47 Forty-ninth street, will hold a reception today.

Mrs. M. C. Follansbee, No. 4029 Indiana avenue, will hold a reception today.

The marriage of Miss Nora Waixel, daughter of Mr. and Mrs. M. Waixel, No. 3699 Michigan avenue, to Mark J. Gusky of Pittsburg, Pa., will be solemnized Tuesday, March 5, at the Auditorium Hotel.

Mrs. Fernand Henrotin, No. 353 La Salle avenue, will give a luncheon Tuesday.

The Lake View Cycling club gave a musical last night in celebration of "Ladies' Night."

The members of the Evanston Boat club gave a party last evening at the club-house.

Mrs. Hiero B. Herr, No. 4689 Lake avenue, gave the second of a series of musicales last evening.

Mrs. Orson Smith, No. 41 Bellevue place, gave a drive whist party preceded by a luncheon yesterday.

The Mistletoe club will give its annual ball Tuesday evening, Feb. 19, at Beohr's Academy, No. 164 Warren avenue.

The Loyola club will meet Thursday evening, Feb. 21, at the residence of Mrs. Theodore Amberg, No. 288 Park avenue.

Mrs. Wilson L. Mead and Mrs. George S. Thurber will give a reception Thursday, Feb. 21, from 3 to 6 o'clock at No. 26 Delaware place.

Mrs. T. C. Hammond, No. 11 Bellevue place, gave a luncheon yesterday. She was assisted in receiving by her sister, Mrs. Watterson.

Mrs. George C. Aldrich, No. 25 South California avenue, gave a luncheon yesterday for her sister, Miss Martha Aldrich of Fond du Lac, Wis.

The social meeting of the Ceramic club will be held today. Besides the reading of a paper important matters of the association will be discussed.

The engagement is announced of Miss Carrie Moore to L. H. Frensdorf of Hillsdale, Mich. At home Friday afternoons and Sunday evenings in March at No. 4017 Indiana avenue.

It is intended to make the "Washington Promenade," which takes place Friday evening, Feb. 22, at the Chicago Beach Hotel, an annual event among students of the University of Chicago, it being the only social event of the year to which members of all classes are invited.

AMUSEMENTS.

Many men and women of the stage swelled the gathering which attended the nineteenth annual benefit of the Elks at the Schiller Theater yesterday afternoon. The elk's head and antlers, the badge of the order, was distributed plentifully through the audience, but the wearers were far outnumbered by local playgoers who have learned by experience that an Elks' benefit matinée is sure to furnish an afternoon of diversified and interesting entertainment. The one of yesterday afternoon proved no exception to the rule, and a pleased audience and $1,500, which will go to swell the charity fund of the order, were the result.

Most of the local theaters contributed to the program and some local entertainers appeared. The contribution from the Schiller was the third act of Edwin Milton Royle's comedy of "Friends," which contains E. D. Lyons' graphic portrayal of a crazed opium eater. From "1492" were Edward M. Favor, Walter Jones, and Gilbert Gregory, all of whom performed amusing specialties. Col. John D. Hopkins sent from the new theater Barney Fagin and his pickaninnies in their familiar specialties, and La Regalonets, the child dancer and her sisters, in a one-act Spanish sketch called "Coucharez." Hastings and Marion and Miss Bonnie Thornton in vaudeville "turns" represented Thomas Grenier and his Lyceum Theater. Miss Elita Proctor Otis of the Mestayer company recited Bret Harte's "His Letter" and gave an imitation of Irene Bentley. Miss Bentley, who also appeared, was received with great favor. J. W. Kelly, "the rolling mill man," was on hand with his laughable specialty. There were numerous other entertainers, including Mrs. Rosalie Magnussen-Lancaster, who played Liszt's Rhapsodie No. 12; Miss Carrie Mullie Roberts and Mr. Frank Knight in vocal solos, John Gilbert in a monologue, and Robert Dunbar in a humorous song, "On the Goodwins." The Schiller orchestra furnished the entr'acte music.

⁂

Light opera will furnish the only genuine novelty which will be included in the circle of the down-town play-houses next week. Miss Louise Beaudet, who sang the leading alle-gorical role in "America" at the Auditorium during the World's Fair, will come to the Schiller at the head of her new company and present for the first time in Chicago "The Dragoon's Daughter." Its libretto is an adaptation by J. Cheever Goodwin of the French story "Jeanette," and its music is by Herman Perlet. Another operatic production, in this instance a revival, which promises to be of interest will be Offenbach's "La Perichole," which Miss Lillian Russell and her company will make at the Chicago Opera-House Monday evening. Only one more change will be made at the down-town houses—the coming of Hoyt's satirical farce, "The Texas Steer," to the Grand to take the place of Mr. Richard Mansfield, whose time will expire tomorrow evening. The continuance next week will include "The Foundling" and "Lethe" at Hooley's, "Shore Acres" at McVicker's, and "1492" at the Columbia. A number of new features will be added to the performance at the Royal English Circus.

⁂

And still the all-day vaudeville houses in the outlying districts increase. The newest of the list will be Hall's Bargain Theater, as Hall's will be known after next Sunday. The features of the opening bill, which have already been published, promise to be the best. The new all-day bill at Hopkins' (People's) will be renewed this week with some excellent specialties, and new material is promised for both the Empire on the West Side and the Casino on Wabash avenue.

⁂

The order of plays for Mr. Beerbohm Tree's first week at the Chicago Opera-House has been arranged. Monday and Tuesday evenings and at the Wednesday matinée "The Ballad Monger" and "The Red Lamp," two dramas which will introduce the star in almost antithetical characters, will be presented, Wednesday, Thursday, and Friday evenings and at the Saturday matinée Sydney Grundy's drama "A Bunch of Violets" will be seen for the first time in Chicago, and Saturday evening the play will be "Captain Swift."

⁂

The list of plays for the outlying combination houses next week contains nothing new. It includes Hallen and Hart in "Later On" at the Haymarket, "The County Fair" at the Lincoln—its first engagement on the North Side—and "The Span of Life" at the Alhambra. Sam T. Jack's Extravaganza company, just back from a Mexican tour, will present "The Bull Fighters" at Sam T. Jack's Opera-House."

Amusement Notes.

Thomas G. Allen Jr. will lecture at Central Music Hall tomorrow evening on "Across Asia on a Bicycle."

The sales of seats for the new week's openings at the various theaters will begin this morning at the box offices.

The sale of seats for the Ysaye concert at the Auditorium next Tuesday evening would seem to indicate a good audience.

Requests for the reservation of boxes and seats for the Abbey-Grau season of grand opera, which opens March 11, are now being filed at the Auditorium.

Mr. Richard Mansfield repeated "Beau Brummell" at the Grand Opera-House last evening. "Prince Karl" will be tonight's bill and "Arms and the Man" and "Dr. Jekyll and Mr. Hyde" will be given Saturday afternoon and evening.

The "request" program to be played by the Chicago Orchestra under Mr. Thomas' direction at the Auditorium in the rehearsal this afternoon and tomorrow evening's concert, August Yanke, soloist, comprises these numbers: "Country Wedding," Goldmark; concert piece for viola, Hans Sitt (new); march, "Funebre," Chopin-Thomas; Overture, "Midsummer-night's Dream," Mendelssohn; prelude and closing scene, "Tristan and Isolde," Wagner; Rhapsody, Liszt.

WILL MORTON FOUND MURDERED.

Said to Have Been Killed While Hunting in Florida.

OAKLAND, Cal., Feb. 14.—The Reliance club received a dispatch tonight that Will Morton, the Yale man who coached the Reliance football eleven in 1893-'94, had been found murdered in Florida. Morton, it was known here, had gone to Florida on a hunting expedition. He was found in the cabin of a little sloop on a bayou of the Indian River, and it was apparent he had been dead several days when the discovery was made. Morton played on the Yale eleven in 1891, having been taken to the university from Dartmouth, and he played second base in the Yale nine up to 1893, when he graduated. He was brought to Oakland by the Reliance club and staid with the eleven for three months at a salary of $100 per week.

NAMES ITS OFFICERS.

ASSOCIATED PRESS DIRECTORY ENDS ITS WORK HERE.

All the Old Men with One or Two Exceptions Are Re-elected—Victor F. Lawson Is President and Melville E. Stone Continues as General Manager and Secretary—Illinois Press Association Combines Business with Pleasure and Hears Papers on Various Topics.

The Board of Directors of the Associated Press yesterday elected the following officers: President, Victor F. Lawson, Chicago *Record* and Chicago *News*; First Vice-President, Horace White, New York *Evening Post*; Second Vice-President, John B. McLean, Cincinnati *Enquirer*; General Manager and Secretary, Melville E. Stone; Assistant General Manager and Assistant Secretary, Charles S. Diehl.

Col. Belo declined reelection as Second Vice-President on account of his health. The board after disposing of a number of routine matters adjourned subject to call. Nearly all the Southern members left for their homes last evening. A large number of Western and Southern members of the association have also gone East to attend the meeting of the National Publishers' Association, which will be held in New York in a few days.

END OF A ROW AMONG WOMEN.

Ballot-Box Stuffing Charged Against Female Journalists.

The Illinois Woman's Press Association met in the Palmer House last night to finish the election of officers begun a month ago. There were intimations of a lively session as soon as the meeting was called to order by Dr. Julia Holmes Smith. When the report of the Committee on Progress reported the report was objected to on several counts and when it was referred for revision the Chairman of the committee, Miss Belle Gordon, withdrew from the meeting. Miss Caroline Huling said the report was not acceptable, because it put persons down for papers on subjects which they knew less about than the other members and because it put the same persons on forever and never put others on the program at all. This caused it to be referred despite Miss Gordon's request to have it annulled. When the election of officers was reached a formal charge of ballot-box stuffing was made in the election at the last meeting of the Third Vice-President, the Recording and Financial Secretaries. Minutes of the meeting substantiated the charge, as they showed three votes more than there were voters. A re-election was ordered for these officers. The election resulted as follows:

Third Vice-President, Mrs. Grace Duffie Roe Boylan; Recording Secretary, Mrs. Lida A. Nichols; Corresponding Secretary, Mrs. E. Jeannette Abbott; Assistant Corresponding Secretary, Mrs. Ellen Eames De Graff; Treasurer, Mrs. Frances Owens.

EDITORS HAVE AN ENJOYABLE SESSION.

Papers, with Serious and Laughable Sides, Are Read and Discussed.

The Illinois Press Association got to work so early yesterday at the Lexington Hotel and worked so assiduously that long before 5 o'clock it had cleaned up a program which was supposed to be long enough to occupy the time up to 10 o'clock at night. As a result many theater and other social parties were formed.

After a lot of miscella

The Tribune.

FOUNDED JUNE 10, 1847.

TERMS OF SUBSCRIPTION.

SINGLE COPY ..... 2 CENTS

BY MAIL—IN ADVANCE—POSTAGE PREPAID.
Daily Edition, one year..... $6.00
For two months..... 1.00
Daily and Sunday, one year..... 8.00
Sunday Edition, one year..... 2.00
Saturday Edition..... 1.50
Give postoffice address in full, including county and State.
Remit by express money order, draft, post order, or in registered letter, at our risk.

TO CITY SUBSCRIBERS
Daily, delivered..... 12 cents per week
Daily, del., Sunday inc.... 17 cents per week
Address THE TRIBUNE COMPANY.
Corner Madison and Dearborn-sts., Chicago, Ill.

EASTERN OFFICE—40 NEW YORK TIMES BLDG.

Persons desiring THE TRIBUNE served at their homes can secure it by postal card request or order through Telephone No. 214. Where delivery is irregular please make immediate complaint to this office.

The Chicago Tribune will always be found on sale at the news-stands of the Astor House, Holland House, Gilsey House, and Imperial Hotel in New York City, Willard's Hotel and Washington News Exchange in Washington, Young's Hotel and B. and A. Depot in Boston, and Continental Hotel, Philadelphia.

POSTAGE.

Pages.	DOMESTIC	With art supplement.	FOREIGN	With art supplement.
8, 10, 12	1 cent	..	2	..
16, 20	2 cents	..	3	..
24	2 cents	..	4	4
28	3 cents	..	4	5
32	3 cents	..	5	5
36	3 cents	3	5	6
40	3 cents	4	6	6
44	3 cents	4	7	7
48	4 cents	4	7	8
Over 48	4 cents	4	8	8

FRIDAY, FEBRUARY 15, 1895.

It is better to be a good Postmaster than to run for the office of Mayor and get snowed under.

Congress is slowly getting off President Cleveland's hands and settling down on its last legs.

New gold diggings are discovered almost daily. The currency troubles may yet yield to the mine cure.

Northerners who are unaccustomed to the rigors of a Southern winter should wait a few weeks yet before venturing South.

The fates appear to be conspiring to keep Mr. Hesing busy in the Postoffice. He will have no time to devote to that other matter.

It looks as if the ambitious Mrs. Dominis of Honolulu would have to be satisfied with the leadership of the Democratic opposition.

It is a surprise to learn that the Hon. William R. Morrison has had the grip. He did not succeed in coughing loudly enough to attract any attention.

To the New York *World* there is something weird and uncanny about this last issue of bonds, and it demands with great energy that somebody "turn on the light." Is the *World* trying to find out how Grover got it?

The Washington *Post* makes the humiliating confession that it was not the first newspaper to reach La Gascogne last Monday night with a special tug. It reluctantly concedes this honor to each of the New York dailies.

The New York stock market was firmer yesterday. The local market showed considerable strength. Sterling rates advanced slightly. New York exchange sold at 35 cents premium.—Leading speculative produce markets were quiet and steady. As compared with the latest prices of the previous day May wheat closed ⅜ cent higher, corn ¼ cent higher, oats ⅜ cent higher, rash rye firm, barley steady, flaxseed 1 cent lower, pork 10 cents lower, ribs 5 cents lower, and lard 2½ cents lower.

The Louisiana sugar planters have a bill before Congress for the payment to them of the bounty of two cents a pound on the crop of 1894 which was taken away from them by the Wilson-Gorman tariff law. In order to secure Republican votes for that measure the planters are announcing that the Democratic party in Louisiana is going to pieces and that men who used to vote its ticket are denouncing it bitterly. It is intimated that if the Republicans kindly lend their aid to pass this bounty bill they will help greatly the interests of their party in Louisiana, for they can expect much from the "gratitude" of the handful of planters. It is impossible to catch fish with moldy bait. Last year these same planters said that they were so infuriated by the course of the Democrats that they intended to turn in and send a nearly solid Republican delegation to the next House. They did not elect one man. The truth is that the recipients of the bounty are only a few hundred in number and have no special political influence. The Republicans should pay no attention whatever to their professions of hostility to the Democratic party.

Apropos of the Sunday opening of saloons Bishop Potter of New York says:

> We must go way back to the sources of intemperance. The matter of Sunday opening is a mere incident, a purely secondary and inferior question. We are never going to stop evils of that kind by merely trying to cork up certain places. Treatment of that sort is entirely superficial.

In other words, it is necessary to get back to the appetite for liquor, which is responsible for the existence of saloonkeepers, whose business it is to meet the demands of that appetite. Dry up the appetite and the saloon will dry up and wither of itself. There are many men and women who are anxious to do away with the evils of the liquor traffic who fancy that they can accomplish all they desire by shutting up the saloons. They see in this city about 6,000 saloons and several hundred thousand people with appetites for drink. It seems to them a great deal easier and simpler to attack the saloons than the appetites, because there are so many more of the latter. But, as an Episcopalian Bishop tells them, there is where they make their mistake. To accomplish anything they must go to the individual drinker and convert him. Each convert is a nail in the coffin of the saloon.

The question is asked, "Which is the real South Carolina?" By the vote of last Thursday in the House at Washington the State gave six votes against the bond bill and none in favor of it, while the business-men of South Carolina have expressed themselves as desiring the bonds to be issued and the credit of the country sustained. The Charleston Chamber of Commerce has resolved that it "heartily indorses the message of Mr. Cleveland asking authority to issue a gold bond," etc., and urging "upon our Representatives, both in the House and Senate, to use their votes and influence in furtherance of the recommendations of the President in the aforesaid message." Feb. 4 the Board of Associated Banks of Charleston declared that it "highly approves of the recommendation of the President for the issue of 3 per cent bonds," and requested the Senators and Representatives of the State to support any measure introduced in Congress for the purpose of carrying out the recommendation of the President as contained in his message. And the Chairman of the board wrote to Senator Butler, in transmitting those resolutions, that "the depression in all departments of business is attributable in a large measure to the present unsatisfactory condition of the finances of the government, and that the board believes relief can best be effected by legislation on the lines indicated by the President. From all this it would seem pertinent to ask if the business-men of South Carolina have no Representative in Congress?

The Senate Committee on Privileges and Elections has reported back the proposed constitutional amendment providing for the election of Senators by the people. The majority report is an adverse one. Messrs. Turpie, Palmer, and Mitchell join in a minority report, in which they declare themselves in favor of the amendment on the ground that the legislative department should be wholly within the control of the people. Evidently the Senate will not give its approval to this proposed change at this time, nor is it likely that it will do so at any future time unless there is a much stronger public demand therefor than there is now. The legislative method of election has its defects. If the people elected directly Mr. Addicks would not be a Senatorial candidate in Delaware. If the people elected directly Senatorial seats would be filled always. There would not be three vacancies at one time as there were in the present Congress. One great incentive for making gerrymandered apportionments would be taken away. But most probably new evils, some of them not thought of as yet, would take the place of the present ones in the event of a change. But that is not a matter of so much consequence, as there is no immediate prospect of the adoption of a new system.

FOUR-YEAR TERMS FOR MAYORS.

The House Committee on Elections has reported back with an emergency clause attached the bill extending the terms of Mayors to four years and making them ineligible for immediate reelection. Therefore, if the bill passes it will apply to the city elections to be held month after next, and the Mayor to be chosen here then will hold until 1899. The Democrats in the House say they are in favor of this measure. The Republicans are for it also. Whether there is the same degree of harmony in the Senate is not apparent as yet.

Chicago has had some Mayors whom it would have been a sore affliction to put up for four years. They were endured because it was possible to turn them out in less time than that. But it is not likely that these obnoxious Mayors would have been quite as bad if they had not been demoralized by the hope of reelection. When the Mayor knows that he has to get out at the end of his term he will not be the subservient slave of the politicians that he is generally under the present system. With this ineligibility clause the four years term is not so dangerous.

It is possible also that when the term is lengthened out to four years the people will feel that the position of Mayor is of much more consequence and that more precautions must be taken to get a good man to fill it. It is a much more serious matter to intrust to a man the great powers exercised by the Mayor for four years than it is for two.

There are some manifest advantages connected with a four years' term. The probabilities are that during that period the same men will remain in office as heads of departments. That will mean four years of service for the Commissioner of Public Works and his chiefs of bureaus. They will have time to learn their duties and to carry out plans prepared by them. That will be true also of the Mayor. He will have an opportunity to carry out some reform measure fully, instead of having to go out of office before he has completed it or has fairly begun it. The longer term means a rather longer tenure of office, even though civil service rules are not adopted.

But they should be. The Legislature will fail short of its duty if it does not make adequate provision for taking the Mayor and the city employés out of politics. A Mayor will be pulled two ways. Knowing that he cannot be his own successor he will not use the patronage for his own aggrandizement. He will feel that his only hope of being reelected at some future period lies in making an excellent record while in office. But at the same time his party friends will be urging him to use his patronage and his official powers to elect the Congressional, legislative, or other candidates of his party. The Mayor should be freed from this last temptation as well as from the temptation to use the offices at his disposal to secure his renomination and reelection.

ANOTHER DEMOCRATIC DEFICIENCY.

At Springfield, as at Washington, a deficiency follows at the heels of a Democratic administration. The last General Assembly was a Democratic one and the Governor belonged to that party. When they came into power, succeeding Republicans, they found a large and comfortable surplus in the State Treasury. Democrats abhor a surplus, so the last General Assembly set to work to scatter this Republican one. It made large appropriations and a small tax levy. That disposed of the cash in the Treasury and at the same time made it possible to have a low tax levy, thus creating for the time the impression among the taxpayers that the new Democratic administration was an economic one.

During the last campaign the Democratic stump speakers had a great deal to say about the Democratic tax levy of 31 cents as compared with the higher ones of previous Republican administrations. The people can see now what that demagogical low tax levy means. It means either that the present General Assembly must double the rate and then listen to the Democrats next year howling about "Republican extravagance," or must cut the appropriations to the bone and then hear the Democrats next year abusing the Republicans for "crippling the State institutions." First the Democrats get the Treasury into a hole and then blackguard the Republicans for whatever they may do for its relief.

It is true that there were some unforeseen expenses for which the last General Assembly cannot be held responsible. It did not cause the strikes which made it necessary to call out the militia, nor did it burn down the Anna asylum. But those casualties would not have embarrassed the finances of the State. That was due to the unbusiness-like, wasteful course of the last General Assembly, eager to spend everything in sight and leaving to its successors the task of making good the deficiencies it was responsible for.

It is stated that the Governor admits that the finances are not in a satisfactory condition, and attributes it to the large appropriations and the low tax levy of 1893. Of all that he was a part and a very important one. He bossed that Legislature. What it did was in pursuance of his suggestions. If enormous appropriations were made for the penitentiaries it was because he asked for them. If the surplus was eaten up it was because he advised that it be done. All his extravagant "reform" suggestions were carried out. Therefore if he does send in a special message calling attention to the financial situation, as it is said he will, it is to be hoped that he will not try to shift the responsibility from his shoulders to those of the last General Assembly.

The duty of the Republicans is plain enough. They must make the necessary appropriations for the support of the public institutions. That will require an increase of the tax levy, but the people will have to stand it. If they will intrust power to bad hands they cannot escape the consequences. If they hire poor workmen the job will be botched. But the Republicans should not listen to the demands which are being made for the erection of new institutions. They must wait. In a short time the Republican members will have before them the figures which will give them an idea how much they must appropriate and how much they ought to appropriate, and then they can go to work intelligently. But they must not be afraid to increase the tax levy if it is necessary. They did it ten years ago after the Democrats had played the same game, and the people sustained them.

PUNISHING TRAIN ROBBERS.

A bill was introduced in the State Senate yesterday making the punishment for train robbery, which is becoming a popular offense, either death or confinement in the penitentiary for not less than ten years. The bill was sent from this city accompanied a petition praying for its passage signed by all the Chicago bankers, express and railroad companies, and the prominent business firms. Many of them have suffered from the depredations of the train robbers, and they are of the opinion that those depredations will be more frequent unless those who commit them are deterred by the fear of being hanged if they are caught.

But the great trouble is that they are caught so seldom, owing to the inefficiency of State police methods. Two years ago The Tribune called on Congress to pass a law which would make it an offense against the United States to rob trains which were carrying inter-State freight or passengers. The reason assigned for this was that the arm of the General Government is much longer than that of any State. If a train is robbed in Indiana or Illinois the pursuit of the offenders stops sometimes at the county line and always at the State line. If the offenders get away the local authorities do not interest themselves to pursue them. They have not the money or the ability. But the United States will follow a criminal from Maine to Florida, and from there to Oregon, and when it has caught him its courts will deal with him more severely than State courts would be likely to.

There is a bill pending in Congress now to carry out the suggestions of The Tribune, but it will not pass at this session. Therefore there is every reason why the bill introduced at Springfield yesterday should become a law. No one can say that the penalties are too severe. The train robber goes at his work ready to commit any number of murders if necessary. He does not hesitate to throw a train off the track and kill a hundred people if he thinks that will help him to carry out his plans. If the express messenger will give up without resistance what money he has, his life will be spared, but if he tries to defend the property of his employers the robber will kill him without hesitation. So let the jury hang the robber if it sees fit to do so.

But as the malefactor has to be caught before he can be hanged, and as the General Government can do better police work than any State, the passage of this law at Springfield will not do away with the necessity for Congressional legislation, which it may be possible to secure next year, especially if train robbers continue to be as bold in their operations as they have been for the last few months. But in the meantime let us have this State law, and see what effect it will have. The business-men of this State and the traveling public are entitled to the completest protection against robbery and murder that the General Assembly can give them.

THE CARPERS IN CONGRESS.

The ten days allowed for choosing to issue gold bonds at 3 per cent interest instead of "coin" bonds at 3½ per cent are passing away. They will expire next Monday, yet practically nothing is being done to take advantage of that feature of the agreement between President Cleveland and the bankers' syndicate. Both in the Senate and in the House the point has been made that the bond sale will net a big profit to the parties taking them from the government, but the gentlemen who seem to think it a shame the "Jewish bankers" should reap a profit of 8 per cent out of the transaction are not anxious to save the more than sixteen millions of dollars which the people must pay needlessly if the Secretary of the Treasury be not specifically authorized to put the word "gold" on the face of the bonds. The free silver faction in the Senate affects to ridicule the idea that the credit of the United States has been in danger and has offered bills providing for unlimited coinage. None of the members of that faction can expect that the bill or any other "free silver" measure will become a law at this session, but they hope to be able to prevent action that would minimize the cost of the bonds to the people who will have to redeem them, and some of the friends of sound money are doubting that the effect of a gold bond would be to discredit all our old securities, while holding that the administration has not made as good a bargain as was possible.

The provision in the contract that the syndicate taking the bonds under the contract of Feb. 8 shall have the first option upon any other bonds it may be desired to offer before next October is cited as a reason for opposing the passage of a joint resolution authorizing the issue of gold bonds. That feature of the contract is open to objection. The wisdom of making such a stipulation may well be doubted. But it will be cited as justifying a negative vote by few who would not have voted against the resolution in the absence of that clause. Simply the fellows who wish to force the country to a free silver, monometallic basis are gladly seizing upon every pretext they can find for opposing any measure which would tend to prevent the consummation of their hopes.

These silver cranks will be justly held responsible for that or any other undesirable feature of the agreement. Their refusal to join with the honest money men in Congress to authorize formally the borrowing of as much gold money as might be found necessary to maintain the parity of the currency and the honor of the Nation forced President Cleveland to act. He was confronted by the alternative of a destruction of the parity by the speedy disappearance of the last gold piece in the Treasury reserve or deciding to arrange to borrow money without waiting for Congress to adjourn. It was an emergency, and he must be credited with having done the best that at the time seemed possible under the circumstances. He is not to be blamed if he felt that he was acting at a disadvantage, and therefore had to accept terms somewhat less favorable than those he could have insisted on had Congress done its duty in the matter.

It is much to be regretted that President Cleveland was forced into such a position, but it was a thousand times better he should act as he did than for him to lean back supinely and allege he was powerless to avert the threatened disaster. None but the most contemptible spirit can be so mean as to carp and criticise the details of the measure for relief obtained under such circumstances, however right it might be to find fault and make strictures under ordinary conditions. That is too much like cashiering the commander of a vessel for the alleged needless cutting of a rope during a successful effort to save the ship when it was in imminent danger of going to the bottom.

A WARNING TO BANK DIRECTORS.

Two years ago the Indianapolis National Bank was discovered to have been gutted by some of its officers. The President is serving a term now in State's prison for his part in the wrecking of the concern. Among the depositors was the International Typographical Union. As the assets of the bank were not sufficient to pay a tithe of its debts, the union began suit against some of the directors who had signed reports about the condition of the bank which were untrue. It is alleged on behalf of the creditor that it was induced to deposit with the bank by reason of these untruthful representations, which had attached to them the names of men of standing.

Judge Baker of the United States Court has given a decision sustaining the suit and holding that the directors in question are liable. He says:

> The money was obtained as the direct or indirect result of the false and fraudulent representations of the defendant. It would be a matter of just reproach if the law were so impotent as to afford no redress to a party who had been deprived of his money or property by false and fraudulent representations. Neither the law nor the obligations of their office made it any part of their duty to utter and publish false and fraudulent statements in regard to the bank's condition. The directors have used their official stations to enable them to perpetrate a fraud on the plaintiffs entirely outside of the scope of their duties. It could in no event become a part of their duties to procure money to be deposited in the bank by fraudulent representations.

The Judge says this is a new case in a Federal Court, but that he is sure the rule he has laid down upholds honesty. It does, and his decision, if sustained by the higher courts, as it should be, will tend to make bank directors more careful. In this instance, as in many others, directors put their names to published statements of the condition of the bank which were untrue. Whether they did or did not know that those statements were untrue makes no difference so far as their responsibility is concerned. They voluntarily came forward as guarantors and indorsers of those statements. They lent the credit of their names. They gave people to understand that these institutions were solvent, when the contrary was the case. When the assets of the bank were insufficient their estates should be divided among the depositors who were misled by them.

Judge Baker says: "I do not believe that bank officers may make lying statements and escape unscathed. It is not the bank as contemplated under the law that is to be blamed; it is the officials who make the false representations." This is sound doctrine. If a director chooses to affix his name to a statement without verifying its accuracy, and people trust him and are deceived, he ought to pay for his act. Judge Baker's law is excellent and should be upheld.

THE AFFAIRS OF THE LATE STATE TREASURER.

While the State loses nothing through its late Treasurer, owing solely as it appears to the fact that his bondsmen made no effort to evade their obligations, but made good their bond promptly at a loss to themselves, the extent of which is not ascertained as yet, the people of Illinois will not be gratified to learn how deceived they were in the person to whom they intrusted the custody of the public moneys a little over two years ago.

Prior to these recent disclosures Mr. Ramsay's reputation was unimpeached. He was popular among Republicans as well as among Democrats. It was generally supposed that he was a "safe" man. It is alleged now that he was hard up when elected, and that the first thing he did after he was in office was to begin borrowing the funds of the State. Only eight days after he was sworn in he borrowed $25,000 and gave his due bill for it.

What has happened illustrates the wisdom of having banks or bankers as bondsmen. It is quite probable that if the bondsmen in this case had belonged to the class of men who have gone on the bonds of Treasurers in some other States Illinois would have been a heavy loser. The result, doubtless, will be that the persons connected with banking institutions, who go on the bonds of future State Treasurers, will protect themselves by keeping such a watch over all the moneys of the State wherever they may be deposited that it will be impossible for a State Treasurer to help himself to a cent without the knowledge and consent of the representative of the bondsmen.

There is no necessity for the State to do anything further to protect itself. It has been shown that good bondsmen will be sufficient. But there is one thing the General Assembly should do and that is a little investigating. It is stated in one of the dispatches that some of the State officers were heavy borrowers from Mr. Ramsay, but that they paid back promptly when the state of his affairs was made known. Who were these State officers who borrowed from the State Treasurer? How much did they borrow and what security did they give? Then after it has been discovered who these officers are they might be interrogated as to what they thought of the propriety of borrowing money which they ought to have known came out of the funds of the State.

SLOP FEEDING OF CATTLE.

In the Senate at Springfield Mr. Morrison has introduced a resolution to appoint a committee to investigate the subject of slop feeding to animals in this State. The resolution was offered on request by several associations of ladies in Chicago, who believe that such feeding is contrary to the public health and spreads contagious and infectious diseases among domestic animals as well as human beings, and that the illness among so many Chicago children last fall was in part due to the consumption of milk from slop-fed cattle.

It hardly needs to spend much time or money in trying to find out if there is any feeding of distillery slops to cattle in Illinois. The fact is notorious, and the only question in that particular is as to the extent to which such feeding is carried on. But there is another point which it is highly desirable should be settled beyond reasonable doubt for the future, and that is the character of such slop feeding as affecting the health of those who use the milk given by cows fed on distillery slops and eat the meat cut from the carcasses of animals which have been fattened on the swill. The point has been raised many times, but hardly can be said to have been settled, though ordinances in this and other cities were passed by men who believed such feeding to be detrimental to the health of human beings. The swill stables have been visited and written up by reporters, the terribly filthy conditions described, and the diseased appearance of the animals commented on. But the distillery people are understood to insist that the objectionable features reported are not necessarily due to slop feeding, and that the distillery slops are good, healthful food for animals. They affect to hold that lack of exercise is responsible for want of health among the animals and that a moderate supply of masticatory food along with the swill would obviate all other valid objections. Of course each individual feeder will have it that while others may offend through want of attention to these essentials he is blameless and the product of his stables is "all right."

The value or want of value of these claims ought to be thoroughly investigated, so as to leave no room for difference of opinion in regard to them. If it be found that slop feeding can be carried on under certain conditions without harm to the user of the product a regulation of the business should suffice. On the other hand, if it be discovered that slop feeding tends to deterioration of meat or milk, or both, so as to justify the anxiety of those who have prompted the investigation, there ought to be no more laxity. The whole thing should be stamped out by providing a heavy punishment for every person proved to be engaged in it. The health of the people should not be jeopardized out of deference to the wishes of a few men who make money out of the business, nor should it be permissible to feed slops to animals the milk and meat of which are to be shipped out of the State. We have no right to send out, or allow to be sent out, to the people of other States and nations food that is deleterious to the health of those consuming it. So whatever investigation there may be should be in greatest part directed to the ascertaining of the physiological facts in the matter. Let it be known if there is any real ground for the numerous allegations that are made in regard to the unwholesomeness of slop fed cattle, and if the facts be as claimed the State authorities should make stringent provisions for preventing any more slop feeding to animals within the State of Illinois.

"THE FINANCIAL MUDDLE."

In an article under this heading in the *North American Review* the Hon. J. Sterling Morton, Secretary of Agriculture, shows the folly of the free silver men and of those who suppose the people would be advantaged by the issue of fiat money. He cites numerous authorities, from Aristotle and Xenophon down to the modern economists, all of whom recognized the necessity of a commodity value in the medium of exchange, they understanding the philosophy of the statement that the seller of a commodity buys money as truly as the buyer of the commodity sells money. He says the people who talk of a per capita circulation are generally thinking of a per capita distribution, but often do not stop to consider that in the distribution each person can legitimately get only so much money as he can honestly buy, either with a personal service or an exchangeable property or commodity. If one has none of these to sell which other persons desire to buy he will get none of the money, no matter how plentiful it may be.

The emotional flatists who pathetically plead for an increased circulation as the only certain cure for poverty and want totally ignore the fact that exchangeable things are necessary to circulate money, and that there is no need of value measures when and where there are no values to measure. In some parts of the subarid regions of Kansas, Nebraska, and the Dakotas there are for sale today no edible commodities, and all the gold coin of the earth given to the unfortunates who live there, if given upon the condition that it shall be used only in purchasing food grown among themselves, could avail nothing in mitigating their hardships. By a parity of reasoning those who advocate more measures of value, a larger number of dollars as the infallible remedy for depressed trade, should now declaim in favor of a larger per capita circulation of peck and bushel measures, with more scales and yard sticks and foot rules, among those grainless fields and foodless families. It would be quite as efficacious in ameliorating conditions as an increased per capita circulation would be in improving the pecuniary status of those who can offer nothing exchangeable for money which the owners of money desire and demand.

Nebraska was opened for settlement in 1854. In 1856 the population was sparse and the area under cultivation small, but the pioneers thought they could get rich by means of "money." They chartered six banks, with an aggregate circulation of more than $600,000, ostensibly to be circulated among less than 20,000 men, women, and children. In less than four months from the beginning of this experiment for banishing poverty and producing prosperity all the gold currency and its equivalents had disappeared in obedience to the law laid down by Sir Thomas Gresham 300 years earlier. In 1857 the whole of that "money" became utterly valueless as tools of exchange.

In like manner the free coinage of silver which is being clamored for would drive out the gold. It logically leads to monometallism, and that one metal silver. "All that we sell to foreigners would be paid for in silver. All that we buy from them would be settled for in gold and we must pay the premium." The self-constituted attorneys of the poor affect to plead for what they call the debtor classes. They say money has appreciated since some debts were contracted and therefore it is a hardship to have to pay what was borrowed. But suppose the money had been hoarded instead of loaned by its owners. Would not the money, thus becoming scarcer, have appreciated still more by the hoarding? Is the alleged "bimetallist" then in favor of a law providing a penalty for appreciating the purchasing power of money by hoarding money and not loaning it? Why should there be no law to prevent enhancement by this process if there must be a law to mitigate that enhancement which may occur by loaning money? Frequently in the early settlements of the West farmers loaned grain to newcomers, to be repaid the next season in kind, quality, and quantity. Suppose such a loan to be made of 500 bushels of corn, worth 25 cents a bushel, Jan. 1, 1894, to be repaid with 550 bushels of corn a year later, but, because of the drought, etc., corn sold the beginning of 1895 at 50 cents per bushel. By a similar process of reasoning employed by the free silver men there should be a law enabling the debtor to pay with 550 bushels of oats worth only 30 cents per bushel. Would not the same morality, honesty, and sense of justice which provide that a money debt created while we were on the gold basis shall be payable in depreciated dollars made of silver or any other commodity also provide for a payment of oats to satisfy a corn debt, or if in corn then in troy weight instead of avoirdupois, or if by measure then with two pecks to the bushel? This is a question which even the most extreme free silverite ought to be ashamed to answer otherwise than in the affirmative.

The free silver extremists have found another mare's nest with which they hope to confuse honest men. They have discovered that a law passed in 1857 fixed the values at which certain foreign fractional coins should be receivable at the Treasury of the United States, the postoffices, and land offices. The free silver men assert that this law has never been repealed, and that under it they can bring about the coinage of silver in an indirect way through the use of Mexican fractional silver, sending silver to Mexico for coinage, reimporting it into the United States, and presenting it to the Treasury, from which it must be sent to the mints to be recoined into United States coins. But they are reckoning without their host in supposing that they could obtain 20 cents from the Treasury in exchange for a Mexican quarter, or 10 cents for a Mexican "real" of one-eighth of a silver dollar. The United States law of March 3, 1873, provides that "the value of foreign coin as expressed in the money of account of the United States shall be that of the pure metal of such coin of standard value; and the values of the standard coins in circulation of the various nations of the world shall be estimated annually by the Director of the Mint and be proclaimed on the first day of January by the Secretary of the Treasury." If the silver extremists who hunted in the revised statutes for the law of 1857 had looked a little higher on the same page (703) they might have seen the language quoted above and spared themselves the exhibition of another piece of the asininity which has distinguished them through the greater part of their mad campaign against honest money and honesty in men. They would understand it to be a losing game to pay for transportation of the silver to Mexico and back, and for mint charges in that country, only to have their silver rated at its bullion value on rearrival in this country.

The Gascogne arrived safely, but Congress is still all at sea.—*New York World.*

The Gascogne has come in safe, but the John G. Carlisle is still at sea.—*Kansas City Star.*

Can't this matter be arbitrated in some way?

A lady residing on Dickey street, near Sixty-fourth, writes to The Tribune to complain as follows:

> Coming into Polk street depot on the C. and E. I. dummy, 10:40, drawn by engine No. 50, the conductor was requested by several ladies to open the ventilator, as on this warm morning the car was suffocating. The aisles were almost full and several ladies were ready to faint. I want to ask if we, who daily patronize this road, cannot receive more consideration in regard to requests so essential to the comfort of their patrons?
>
> The inference is that the conductor refused to open the ventilators. If so, the ladies had a right to complain. It may be said, however, that those who have been traveling on the dummy trains of that road for any length of time are satisfied with being merely alive. They don't expect any accommodations.

Senator Bogardus' bill prescribing the death penalty for train robbing will be bitterly opposed by sentimental philanthropists and the personal friends of Bill Cook.

In his admiration for large and undisturbed areas of grass in the parks Legislator Revell seems to be a man after President Donnersberger's own heart.

The cracks in the old Postoffice Building are not large enough to provide suitable ventilation. They merely let in the cold.

What business is it of the New York *Evening Post* if Dr. Dana does "attend sparring exhibitions given in respectable places" once in a while? Where would the *Evening Post* have him go when he wants to see a sparring exhibition, anyhow?

The sleighing in Georgia this month has been excellent, but the sleighs, from all accounts, are not at all in keeping with Georgia's reputation as an Empire State.

It now appears certain that the first newspaper that met La Gascogne with a steam tug on its arrival last Monday was the New York *World-Sun-Herald-Times-Recorder-Press-Tribune.* The evidence to this effect is complete and overwhelming.

Uncle Sam is rich enough to give us all a good postoffice building.

The President signed the bill with a nice new pen.

And McGann has the pen.

IN A MINOR KEY.

Far Better Not to Know.

Mistress—"Bridget, how do you keep your hands so white and clean?"

Maid—"Mixin' the dough, mum."

Used to Larger Ones.

"In this cage," said the keeper, "we have a splendid specimen of the Pelecanus Americanus, or American pelican. It is noted, as you see, for the enormous size of its bill——"

"I don't see anything remarkable about it," observed the man who had just settled with the gas company, passing on.

His Disappointment.

"Git any valentines?" asked Tommy.

"No! Didn't git nothin' at our house 'cept a baby," sniffed Johnny. "Girl, too!"

PERSONALS.

Ruskin is reported to be in excellent health at Brantwood Coniston in the lake country.

Ex-President Casimir-Perier of France is planning a visit to the Egyptian pyramids. He has prepared for the journey by shedding a good many crocodile tears.

Oliver Wendell Holmes' library is appraised at only $804.50. It is evident that the poet went on the principle that it is enough for a man to write books without collecting them.

William Dray and Viola Roderick were married in the vault attached to the Recorder's office at Kansas City. During the ceremony a mischief-ous clerk turned off the electric lights.

W. W. Fuller of Durham, N. C., is to receive a salary of $50,000 a year as chief attorney of the American Tobacco company of New York. He is a son of Judge T. C. Fuller of the United States Court of Private Land Claims.

W. J. Bird, the new Labor Commissioner of Kansas, was a newsboy but a few years back. Now he treads in clover on the same sort of line as the first illustrious ex-newsboy, Mr. W. H. Smith, first Lord of the English Admiralty, the Sir Joseph Porter of the "Queen's Navee."

Galusha A. Grow, for all his three score years and ten, is one of the sturdiest and most vigorous men in the House. He is more regular in his attendance than almost any other member except Reed, and he is as much in evidence as any of those who are no more than half his age.

General Master Workman Sovereign continues to blow the alarm trumpet. He predicts a serious upheaval in this country within the next six months, but is kind enough to say that it will not be accompanied with Winchesters and Gatling guns. Discretion seems to be overtaking his valor.

The Prince of Wales last year received $340,000 from the Duchy of Cornwall estates. The property has been well managed since Prince Albert took it in hand fifty years ago, and the income from rents and from royalties from mines has greatly increased. Over a million dollars has been put by and invested.

Representative Stone of Kentucky and Senator Berry of Arkansas are known as the twins. They are both of about the same build, both dress their beards alike, and each has lost a leg. Stone's amputated leg is the right, Berry's the left, and not one observer in a dozen can ever identify them except by keeping in mind the opposite of the missing limb.

Senator Chandler is said to have mellowed wonderfully of late, and his sarcasm is no longer of the frosty, killing kind. He says sharp things, but they are disarmed by his genial laugh. He is keen, but the blade glances where it used to penetrate to the bone. His wit, which bubbles forth a hundred times a day, is sugared with the utmost good humor, and it amuses and entertains where once it rankled and embittered.

W. W. Stow died in San Francisco Tuesday. He was the ablest lobbyist the Southern Pacific company ever had on the Pacific coast. He managed for thirty years all their legislative business, and if a difficult man was to be persuaded to agree to the railroad's terms Stow was the chosen diplomatist to undertake this work. He possessed more damaging secrets of California politicians than any other man, but he was noted for his reticence. For over thirty years Stow was the real power behind conventions which nominated Governors and other State officials, and nearly every State Senator who has been elected owed his seat to Stow's influence.

All Right Except Congress.

Minneapolis *Journal:* This country does not propose to be brought anywhere near the danger of bankruptcy by the activity of financial fadists. The country is in good shape. The national debt is only about $15 a head, as compared with the enormous burden of the other nations of from $80 to $100 a head. There is abundance of money for business. The money is as good as gold and the business of the country demands that it shall be kept so, and the business element is bound to triumph over all financial tinkers. The assets of this country are vast. They have increased 400 per cent in the last three decades, and the debts have decreased 96 per cent. There would be no halting of business today if this tinkering and procrastinating and trifling Congress was out of the way.

"COIN" OR "GOLD."

Louisville *Journal* (Dem.): The "coin" bonds will be redeemed in gold. And yet, rather than authorize the formality of expressly saying so on their face Congress will make the taxpayers of the country pay an extra $16,000,000 in interest on the new block of bonds.

Cincinnati *Gazette:* The question is simply whether the United States shall pay ¾ per cent a year more for gold than it needs to—$539,150 annually. To ask a business-man who is attending to his own affairs whether he would hesitate as to ask him if he has lost his senses.

Springfield *Republican* (Ind.): It is a small matter to substitute the word "gold" for the word "coin" in the proposed bonds; but the $16,000,000 of interest money which would thereby be saved to the people in the thirty years the bonds are to run is a very considerable matter.

Savannah *News* (Dem.): The silverites now have an opportunity of saying whether or not they are in favor of the government dealing honestly with its creditors. There is no doubt that the faith of the government is pledged to pay the bonds in the best money, and there is no question that gold is the best money.

St. Louis *Globe:* Why stick obstinately to the word coin when we are determined to make it denote gold? This stupidity and folly are costing the government many millions of dollars a year in the extra expense of its loans. Cannot Congress see that its blindness and cowardice it is playing into the hands of the money lenders whom it reviles?

New York *Mail:* The credit of our government has never been impaired because it has never failed to satisfy its creditors. The word "coin" in our financial nomenclature signifies to the world "the best money anywhere in use." This has been entirely satisfactory up to the present time, and if it is unsatisfactory now the reason must be sought and found in the present administration of national affairs.

Syracuse *Standard:* The brief message which conveys the announcement contains a pithy comment on the prevailing financial conditions in the invitation to Congress to consider the fact that a gold-bearing bond at 3 per cent is considered as good as a bond at 3½ which may be paid, though not honorably, in silver. It has not been long that the honor of the United States has been questioned by money lenders.

New York *Advertiser:* The President has attempted to make Congress responsible for paying $16,000,000 more in interest on the forthcoming loan than is necessary by forcing him by its inaction to sell coin bonds at 3¾ per cent when gold bonds might be floated at 3 per cent, but he is equally culpable when he stubbornly insists upon issuing thirty-year bonds instead of a temporary loan, such as Mr. Reed has proposed.

Minneapolis *Journal:* Shame upon the Democratic Congress which declines to authorize a 3 per cent gold bond and falsely makes it appear that our government either can't or is unwilling to pay its obligations in gold. This is a megatherium lie, of course; but that is just the position of the Democratic party so far as Congress is concerned. The country is unwilling to have the national credit trifled with in that way.

New York *Times* (Dem.): If now Congress should authorize bonds payable explicitly in gold and in gold only the effect upon the credit of the government would be very great. It would not only save the $16,000,000 involved in the pending loan; it would be accepted by the world as proof that the government had finally determined to cross the narrow but perceptible division between gold payments in practice, sustained by implication of law, and gold payments definitely required by law. The world would believe, and rightly, that that step would never be retraced.

Indianapolis *Journal:* The reason given by the majority in Congress for refusing to authorize this substitution is that it would be a discrimination in favor of gold and against silver, and they say this is known as well as they know anything, if they do know anything, that the bonds will be paid in gold whether the substitution is made or not. They are standing on a verbal quibble and fighting for a shadow. Under a pretense or delusion that they are making a fight for silver they are refusing to fortify the government credit and save it over $16,000,000 in interest.

CURRENT NOTES.

With many people admiration begins where understanding ceases.—*Fliegende Blatter.*

"What interesting stories of travel Duffit tells. He must have roved a great deal." "No-o—he's always been here. But his mind wanders."—*Pall Mall Gazette.*

Parker—"Is there any life at all in your office boy?" Barker—"Any life? He's only resting for a spurt. Wait ten minutes and you'll see him close the office."—*Life.*

Lovely woman is a complex creature; but when she chews gum, or carries a poodle, or wears a high hat to the theater—she makes the diagnosis easier.—*Judge.*

Traveler (inquiring at famous castle)—"Can I see the antiquities today?" Servant—"I am afraid not, sir. My lady and her daughter have gone to town."—*Household Words.*

"The gre't thrubble thot Oi foind wid sthroikes," remarked Mr. Dolan, "is thot they're invariably so much better to look forward to than they are to look back an."—*Washington Star.*

"You have let me hope for months now, and tonight you reject me." "I didn't know you were hoping; quite the contrary, I have regarded you as hopeless from the start."—*Harper's Bazar.*

"So old Wiggins is dead, is he? I wonder if he died altogether happy." "I don't know whether he died happy or not, but I am sure he did not die altogether. He was blown up in a powder mill."—*Cincinnati Tribune.*

Scribbler (in stationery and book store)—"Have you the book, 'One Thousand Jokes of the Ancients?'" Clerk—"No." Scribb

"COIN" OR "GOLD."

Ville Journal (Dem.): The "coin" ill be redeemed in gold. And yet, rather horize the formality of expressly saying ir face Congress will make the taxpay- country pay an extra $16,000,000 in on the new block of bonds.

nnati Gazette: The question is simply the United States shall pay ¾ per cent a re for gold than it needs to—$530,159 . To ask a business-man who is attend- own affairs whether he would hesitate him if he has lost his senses.

field Republican (Ind.): It is a small o substitute the word "gold" for the coin" in the proposed bonds; but the 000 of interest money which would be saved to the people in the thirty years is are to run is a very considerable mat-

nah News (Dem.): The silverites e an opportunity of saying whether or are in favor of the government dealing with its creditors. There is no doubt faith of the government is pledged to bonds in the best money, and there is no that gold is the best money.

blic Globe: Why stick obstinately to coin when we are determined to make gold? This stupidity and folly are cost- overnment many millions of dollars a the extra expense of its loans. Cannot see that in its blindness and cowardice ring into the hands of the money lenders reviles?

York Mail: The credit of our govern- never been impaired because it has led to satisfy its creditors. The word in our financial nomenclature signifies old "the best money anywhere in use." been entirely satisfactory up to the time, and if it is unsatisfactory now the must be sought and found in the present tration of national affairs.

use Standard: The brief message conveys the announcement contains a mment on the prevailing financial consi. the invitation to Congress to consider that a gold-bearing bond at 3 per cent is as good as a bond at 3½ which may be ught not honorably, in silver. It has not g that the honor of the United States has stioned by money lenders.

York Advertiser: The President has ed to make Congress responsible for pay- 000,000 more in interest on the forth- om this is necessary by forcing him by ion to sell coin bonds at 3½ per cent. id bonds might be floated at 3 per cent, equally culpable when he stubbornly pen issuing thirty-year bonds instead of ary issue, such as Mr. Reed has proposed.

sapolis Journal: Shame upon the atic Congress which declines to author- er cent gold bond and falsely makes it that our government either can't or is g to pay its obligations in gold. This is herium lie, of course; but that is just the of the Democratic party so far as e is concerned. The country is unwilling the national credit trifled with in that

York Times (Dem.): If now Congress authorize bonds payable explicitly in gold old only the effect upon the credit of the ent would be very great. It would not e the $16,000,000 involved in the pend- t; it would be accepted by the world as the government had finally determined the narrow but perceptible division be- old payments in practice, sustained by tion of law, and gold payments definitely d by law. The world would believe, and that that step would never be retraced.

napolis Journal: The reason given by jority in Congress for refusing to author- substitution is that it would be a dis- tion in favor of gold and against silver, y say this knowing as well as they know it they do know anything, that the ill be paid in gold whether the substitu- made or not. They are standing on a verbal and fighting for a shadow. Under a or delusion that they are making a fight er they are refusing to fortify the govern- redit and save it over $16,000,000 in in-

CURRENT NOTES.

many people admiration begins where anding ceases.—*Fliegende Blatter.*

hat interesting stories of travel Duffix He must have roved a great deal." "No-o— ways been here. But his mind wanders."— *all Gazette.*

ker—"Is there any life at all in your of- ?" Barker—"Any life? He's only resting part. Wait ten minutes and you'll see him the office."—*Life.*

oly woman is a complex creature; but she chews gum, or carries a poodle, or a high hat to the theater—she makes the sis easier.—*Judge.*

veler (inquiring at famous castle)—I see the antiquities today?" Servant—"I said not, sir. My lady and her daughter one to town."—*Household Words.*

g- gre't thrubble thot O'Toind wid e," remarked Mr. Dolan, "is thot they're ally so much better to look forward to ney are to look back an."—*Washington*

u have let me hope for months now, night you reject me." "I didn't know you oping; quite the contrary, I have regarded hopeless from the start."—*Harper's*

old Wiggins is dead, is he? I wonder lied altogether happy." "I don't know r he died happy or not, but I am sure he s die altogether. He was blown up in a r mill."—*Cincinnati Tribune.*

obbler (in stationery and book store)— you the book, 'One Thousand Jokes Ancients?'" Clerk—"No." Scribbler— why do you keep that sign, 'Dealer in s' Supplies,' in the window?"—*Brooklyn*

Bankers and Politicians.

York Evening Post: It is an interesting at there are no States whose bankers cling firmly to the gold standard than those send to the Senate and House silver rs and Representatives. Congressman of Nebraska has always been one of the advocates of free coinage, but during the financial flurry the bankers of Omaha old gold to until they had nearly $3,000,000 metal locked up in their vaults. So, too, kers of Denver were among the worst isers in the country during the panic of hen Senators Teller and Wolcott were ng the praises of silver. It is not "Wall " or "the money power of the East" hat cringes to the money standard of the d world. Wherever there is an organiza- business-man whose commercial relations thrust into touch with the laws of trade, ancial lunatics and demagogues find a esisting them which they cannot afford to ard. Senator Vest of Missouri has already ssed that he made a bad blunder when he ed the attitude of the trade organizations State in his recent speech.

Effect of Silver Agitation.

on Journal: The United States always t its obligations in gold. In our opinion ys will. But it is idle to overlook the at the reckless free silver utterances in tional House and Senate inevitably weak- confidence of investors, and especially investors, in the good faith of our gov- t. They do not, in fact, believe that the States will pay its bonds in silver; if they y would not take them, even at the fig- en by the present syndicate. But they ize the extent of the free silver sentiment element of insecurity, and they express istrust in their bid. The effect of the ill- tation upon the national credit has been ing. Now that we are borrowing, in a nder stress, it is inevitable that we should e consequences. If now Congress refuses $16,000,000 for the government by sim- ng gold when presumably it means gold, duct will not improve our credit.

The Union Pacific Conspiracy.

Francisco Examiner: If Congress wishes the government's money out of the roads ld provide for putting the bankrupt prop- under a Government Commissioner, who un them in the interest of the securities some plan is decided upon for realizing e property. It is folly to sit idly by and the conspirators to carry out the plans they ntered upon so openly. If the courts can- otect the government, the lawmaking and stering departments should act.

Great Financial Achievement.

nnati Gazette: The impossibility of a ratic Congress doing anything of financial report has had many illustrations. The ratic party has provided a gold premium n the currency; they have succeeded in it in the national bonds. This is the al achievement of the party: It will stand h the obstructive conspicuity of a sore

Still Holds Good.

ford Courant: We have not as yet seen son for revising the opinion expressed ar that the road to the Republican nomi- for the Presidency does not lie through cky Mountain mining camps nor along the of Populism.

WAR SCARE IS ENDED.

MEXICO BRINGS GUATEMALA TO ACCEPT ALL ITS TERMS.

The Latter Country Is Pleased to Agree to Everything Dictated by President Diaz's Cabinet and Will Even Pay Indemnity — Boundary Dispute Ended Without Bloodshed—Members of the House of Commons Want Uncle Sam to Protect British Shipping Interests.

CITY OF MEXICO, Feb. 14.—Mexico's conditions are peacefully accepted by Guatemala, which guarantees their fulfillment. The conditions will be published officially next week. Both sides have made concessions. The Guatemalan question is at last amicably settled on an equitable basis between the two republics. The boundary between the two countries will be definitely determined upon and the war indemnity is accepted by Guatemala, which will also pay damages for Mexican property destroyed. Guatemala's official acceptance of Mexico's conditions will arrive here next week and will be immediately published. This will permanently terminate the famous imbroglio between Mexico and Guatemala.

[SPECIAL CABLE.]

GUATEMALA, Feb. 14.—In official circles it is said a settlement with Mexico will be reached within a month at furthest. It is hoped the influence of the United States will aid greatly in arriving at an arrangement honorable to both parties to the dispute. Reports have reached here that Mexico's Foreign Minister, Señor Mariscal, and Guatemala's Envoy, Señor de Leon, have practically arrived at an understanding and are now merely discussing minor details. But the government refuses to give any information. Engineers will go immediately to the frontier, report has it, so as to finish their surveys within the present month in order to be ready to turn over to Mexico the lands claimed by it. War preparations continue, however, and the troops are drilled daily.

QUETZALTENANGO, Guatemala, Feb. 14.—Despite Gen. Miron's assertions, there have been serious outbreaks in the northern provinces, and some persons have been arrested on suspicion of being implicated in a secession plot in this part of the republic.

WASHINGTON, D. C., Feb. 14.—No news of the reported agreement between Mexico and Guatemala has been received at the Mexican Legation in this city. Minister Romero said tonight he had received a dispatch from the Mexican Minister of Foreign Affairs this afternoon, but no mention of the agreement was made. He did not doubt, however, that the dispatch was correct, as he believed such a result was imminent. He expressed great pleasure at the receipt of the news.

FOR UNCLE SAM TO PROTECT JOHN BULL.

Debate in the House of Commons Over a Bill Pending in Washington.

LONDON, Feb. 14.—During the session of the House of Commons this afternoon Sir Edward Harland, Conservative, asked whether the government was aware that Mr. Morgan's Nicaraguan canal bill had passed the United States Senate and was now before the House of Representatives, and that Mr. Morgan had stated in debate that no foreign government objected to the bill, and whether in view of the importance of the canal to British ship-owners the government would make urgent representation to the Government of the United States against any provisions in Mr. Morgan's bill detrimental to the interests of British shipping. Sir Edward also asked whether the government would consider the propriety of urging upon the Government of the United States the importance of the creation of a British and American commission to deal with the question of the construction of the canal and its status when built.

Sir Edward Grey, Parliamentary Secretary for the Foreign Office, replied that it was not usual for the government to make any representations against bills before foreign Legislatures. The government, he added, considered that such a canal as it was proposed to construct through Nicaragua should be under international control, and whatever steps it may deem desirable will be taken by the government to advance this view. He, however, saw no reason to suppose that the United States Government would not maintain its treaty engagement.

Sir George Baden Powell, Conservative, questioned the government in regard to the proposed Pacific cable. Sydney Buxton, Parliamentary Secretary of Colonial Office, in response said negotiations relative to the construction of a cable were proceeding, but that it would not be to the public interest to enter into a detailed statement of their status.

The debate on the address in reply to the Queen's speech was then resumed. The amendment offered yesterday by Mr. Clancy, Parnellite, declaring that the time had arrived when the cases of the men now in prison under sentence for taking part in dynamite crimes could be advantageously considered by the government, was rejected by 111 to 299.

Timothy Harrington moved an amendment to the address in favor of an inquiry into the case of the Maamtrasna prisoners. Mr. Harrington subsequently withdrew his amendment upon Mr. Morley, Chief Secretary for Ireland, promising to consider any new facts in the case.

WITHDRAWAL OF FALKE FROM SAMOA.

German Newspapers Comment on the Action of the Government.

LONDON, Feb. 14.—A dispatch to the *Times* from Berlin says it is not surprising that the belief prevails that the government withdrew the Falke from Samoa, with the view of impressing the Reichstag and the country with the imperative need of new cruisers, as there is certain to be a keen struggle over the question of strengthening the navy.

The Cologne *Gazette* asserts it was probably only the presence of a German warship that prevented the British from taking advantage of the disorders to settle themselves firmly in Samoa, as they did in Egypt. There was no reason for the Falke to leave Samoa while new disorders were imminent. German prestige must suffer in the end. New Zealand will be prompted to reassert its claims. The removal of Herr Schmidt, the German Consul, from Apia to Yokohama, is believed to be connected with the negotiations for a revision of the Samoan act.

SUIT DECIDED AGAINST O'BRIEN.

Solicitor Wants Pay for Expenses Incurred in a Famous Case.

LONDON, Feb. 14.—The trial has ended in London of a suit by a solicitor against William O'Brien, the well-known Irish Member of Parliament, to recover a balance of £407 ($2,035), which the plaintiff asserts is due him for expenses incurred by him while acting on Mr. O'Brien's side in the latter's famous suit against Lord Salisbury. Correspondence produced at the trial contained a letter from Mr. O'Brien, in which he said his action against Lord Salisbury was taken on the advice of Mr. Healy and upon Mrs. Parnell's promise that the costs should be paid out of the party funds. Mr. O'Brien's communication also said he regretted that the Paris fund of the Irish party was not available for that purpose. The case was decided in favor of the plaintiff.

WALES WINS A BIG HOCKEY GAME.

England's Future Ruler Plays on the Ice with a Distinguished Party.

LONDON, Feb. 14.—A hockey match was played today by a distinguished party on the ice on a lake in Buckingham Palace gardens. One side was captained by the Prince of Wales and the other by Francis Mildmay, member of Parliament. The Prince of Wales' side was composed of the Duke of York, Sir Francis Astley-Corbett, Lord Lovat, V. Wilson, Charles R. Spencer, M. P.; Sir Robert Moncrieffe, M. P.; and Capt. Clewess. On the other side were: Arthur Balfour, M. P.; Victor Cavendish, M. P.; Lord Willoughby, De Fresby, M. P.; Bromley Davenport, M. P.; Francis Parker, M. P.; William Hayes Fisher, M. P.; and Lord Stanley. The play was most animated. The Prince of Wales team scored the first goal and throughout proved much the stronger side. On the other side the falls were numerous. The Prince of Wales occupied the post of back, while the Duke of York had that of forward. The latter passed well and showed good judgment. He had a couple of heavy falls, but was none the worse for them. The Prince of Wales team eventually won by a score of 8 to 5. Among the spectators were the Princess of Wales and the Duchess of York. The play lasted from noon until 2 o'clock, notwithstanding that the weather was intensely cold. Throughout the contest the mercury stood at 4° below zero.

LYNCHING THREATENED IN THE DIET.

Intensely Exciting Scene Among the Bohemians in a Debate.

LONDON, Feb. 15.—A dispatch to the *Daily News* from Vienna says a violent scene occurred in the Bohemian Diet at Prague Tuesday. Herr Gregr, a young Czech, complained that the government was suppressing the Bohemians with such brutal force that it was driving their population to anarchy and revolution. Count von Thun, government Governor of Bohemia, started to reply to Herr Gregr in German, but was assailed from all sides with cries of "Speak Czech." The President of the Diet tried to restore peace, but the shouts continued. Some of the members cried "He is paid and must speak Czech for our money." The noisy interruptions continued throughout the speech, which Count von Thun finally succeeded in delivering, speaking entirely in German. He declared that but for the immunity enjoyed by the members of the Diet Herr Gregr's language would constitute high treason. The government would never relax its suppression of plotting and anarchism. An indescribable tumult followed the speech. The Czechs seemed ready to lynch Count von Thun on the spot.

EIGHTY PERSONS DIE OF THE COLD.

Terrible Weather Is Experienced in England and on the Continent.

LONDON, Feb. 14.—One hundred Coroner's inquests have been held in London in the last four days, and in eighty of the cases the intense cold was the direct or indirect cause of death. Many deaths from the same cause are reported from the provinces. Advices from the continent show that the cold weather prevails in the whole of Central Europe. The snowfall has been phenomenal. The Hungarian State railway is entirely snow-bound. Dynamite has been used, without success, in efforts to blast the frozen snowdrifts. Railway communication between Baden and Wurtemburg is interrupted. The Rhine and all its tributaries are frozen from Cologne to Mannheim. Many people have been frozen to death in Bavaria. All the game is perishing owing to the fact that it is impossible for wild birds and animals to get water. A terrible storm is raging in the Adriatic.

TARBO'S ACCOMPLICE STEALS $100,000.

William Carroll Woodward Robs a Ceylon Jeweler of His Stock.

LONDON, Feb. 15.—The *Morning* prints a story that William Carroll Woodward, the accomplice of Frank Tarbo, who, with the latter, is wanted by the London police for swindling operations, after arriving at Colombo, Ceylon, where he landed from the steamer on which he was making his escape from Cape Colony, succeeded in robbing a leading native jeweler of rubies and sapphires worth $100,000. He then got away secretly, probably by means of a yacht moored somewhere off the coast of Ceylon. He had two accomplices and obtained confidence by a display of wealth. He donated $250 to the Mussulman poor.

ELBE DISASTER BRINGS UP A DISCUSSION.

Chancellor Hohenlohe Is Thanked for Praising the Ship's Crew.

BERLIN, Feb. 14.—During a discussion in the Reichstag today on the vote for maritime accident department Herr Freze, who sits for Bremen and is a merchant of that city, took occasion to express his thanks to Chancellor Hohenlohe for his recent remarks in the Chamber, praising the conduct of the crew of the steamship Elbe when it was run into and sunk by the British steamer Crathie in the North Sea. Freze also defended the North German Lloyd company against various attacks that had been made upon it in connection with the collision. Rebbel, Socialist, insisted that the crew of the company's vessel had not sufficiently practiced the lowering of boats and the closing of water-tight compartments, and urged the necessity of more extended control of imperial authority in order that the regulations for saving life and preventing accidents at sea should be more exactly followed.

Dr. von Boetticher declared that the greater part of the mercantile navy of Germany was fully up to the required level, and that the control at present exercised by the German Lloyds was sufficient for all purposes. As to the matter of boat rills and the closing of compartments, no blame whatever could be attached to the crew of the Elbe. [Cheers.]

The Emigration Commissioners had examined the bulkheads of the steamer before she sailed. The sinking of the vessel was due to the fact that one compartment was broken through when she was ripped open by the collision.

CZAR'S ASSASSINATION THREATENED.

Nihilists Make Serious Threats Against the Ruler of All the Russias.

BERLIN, Feb. 14.—The *Lokal Anzeiger* asserts that since the delivery by the Czar of his recent speech, in which he declared that he would uphold autocracy, his Majesty has been the daily recipient of letters and manifestos from Nihilists threatening him with death. It is even rumored that one of the officials of the Czar's Palace has been arrested upon a charge of placing seditious pictures in the Czar's study during the night. One of these pictures represented the assassination of Alexander II., the grandfather of the Czar. Another of the pictures represented a similar assassination, but in it the present Czar figured instead of his grandfather. Such pictures are said to have been spread broadcast throughout Russia.

FOR THE REHABILITATION OF SILVER.

French Government Urged to Open Negotiations with Other Countries.

PARIS, Feb. 14.—After listening to a speech today by M. Malme, who advocated bimetallism, which might, he said, lead to the abolition of protective tariffs, the Society of French Agriculturists decided to support bimetallism and urge the French Government to negotiate with the Governments of the United States, Great Britain, Germany, Holland, and countries in the Latin Union with a view to the rehabilitation of silver.

COMMISSION WILL GO TO SASSOUN.

It Holds Twelve Sittings of Inquiry Into the Alleged Massacres.

CONSTANTINOPLE, Feb. 14.—The Turkish commission which is making an inquiry at Moosh into the alleged massacres of Armenians has held twelve sittings. As soon as the commission has finished the examination of witnesses it will visit the villages in the Sasoun district where the atrocities are said to have occurred and make as rigid an inquiry as is possible into the charges. The work of the commission cannot be terminated for some months. Authentic news has been received at the British Embassy here that of the Armenians tried at Erzinghian, and against whom judgment was given Nov. 15, twenty were sentenced to death, six to imprisonment for life, and twenty-one to various terms of imprisonment. The court has given assurances to the British Government that before these sentences are carried out it will have a careful revision of all the proceedings in the case made, in order that full justice shall be done to the convicted persons. The judgment given in these cases at Erzinghian will be confirmed by the Court of Cassation at Constantinople Feb. 26.

BOSTON, Mass., Feb. 14.—Word has been received in this city from Erzeroum, the city from which the European delegation has recently set out for the scene of the late massacre in the Sassoun district, that the delegates were not allowed by the Turkish Government to take Armenian interpreters with them. The Sassoun Armenians know only Koordish and a little Armenian, but no Turkish. It will be impossible for these delegates to obtain any definite information from them through an official Turkish interpreter who does not understand their language. The delegation, thus equipped, has gone to do its work.

HUMAN HEADS FOR THE SULTAN.

Moorish Cavalry Carry Ghastly Trophies of War to Fez.

TANGIER, Morocco, Feb. 14.—A detachment of Moorish cavalry has arrived at the Town of Casa Blanca, a seaport of Morocco, on its way to Fez, with some ghastly trophies of war for the Sultan. These consist of two cartloads of human heads, which had been obtained during a recent expedition against the Rahamna rebels. They have been salted in order to preserve them, and will be presented to the Sultan in that condition. They will afterwards be exhibited on the walls of Fez.

LI HUNG CHANG IS REHABILITATED.

He Gets Back His Yellow Jacket—He Will Go to Japan.

TIEN TSIN, Feb. 14.—The Emperor has reconferred upon Li Hung Chang the yellow jacket, the peacock feather, and all the other honors of which he had been deprived. His Majesty has summoned him to proceed immediately to Pekin, where he will be given an audience by the Emperor. Thence he will proceed with all haste to Japan to arrange terms of peace.

MURDEROUS BANDITS WILL BE SHOT.

Americans Will Be Avenged for the Attacks of Bad Mexicans.

PUEBLA, Mex., Feb. 14.—More of the large company of bandits which attacked the Scott camp have been captured and will be shot. Soldiers and rurales are scouring the country to make arrests of the entire sixty robbers. The Scott brothers and Foreman Franklin are improving and it is hoped they will recover from their injuries. The bodies of the six persons killed in the attack have been buried.

Giolitti Charged with Slander.

ROME, Feb. 14.—The newspapers announce that a summons has been announced against Signor Giolitti for slandering Prime Minister Crispi. Unless Signor Giolitti appears to answer the charge a warrant will be issued for his arrest.

Storms in Mexico.

CITY OF MEXICO, Feb. 14.—A heavy wind-storm prevails throughout this valley. The weather continues severe on the gulf and it is feared shipping is endangered. The city is full of pilgrims from the State of Puebla. More arrived today.

Ferdinand Has Not Fled.

BUCHAREST, Roumania, Feb. 14.—It is semi-officially announced that there is no truth in the rumor circulated in Berlin last evening that Prince Ferdinand of Bulgaria had been expelled from that country and fled to Roumania.

No More Arms for Samoa.

WELLINGTON, N. Z., Feb. 14.—The government has issued an order prohibiting the exportation of arms and munitions of war from New Zealand to Samoa.

Cholera in Constantinople.

CONSTANTINOPLE, Feb. 14.—Between Feb. 5 and Feb. 12 there were sixty-one cases of cholera here and twenty-nine deaths from that disease.

Will Import Foreign Wheat.

LISBON, Feb. 14.—A decree has been issued authorizing the importation of 90,000,000 kilos of foreign wheat before Aug. 1.

ARRESTED FOR WHIPPING PUPILS.

Cadets Make Serious Charges Against Six Teachers.

DENVER, Colo., Feb. 14.—On complaint of the 15-year-old son of Frank P. Arbuckle, receiver of the Federal Land Office, and Floyd Goshen, aged 14 years, son of a prominent citizen of Colorado Springs, the Rev. Frank Spalding, principal of the Jarvis Hall Military Academy, and Profs. Bylesby, Stone, Burrell, Sayer, and Clarke were arrested on the charge of assault. For some act of insubordination the two cadets, Arbuckle and Goshen, were, as is customary in such cases, ordered to walk a beat all day yesterday. They refused, and for this the Rev. Mr. Spalding, it is alleged, after taking off their coats, lashed them with a knotted rope until they fell down unconscious. The other members of the faculty, it is claimed, held the boys while the Principal administered the punishment. Members of the faculty said that the boys placed gunpowder in the matron's room and attempted to blow up the institution. Mr. Spalding intimates that the punishment inflicted after conferring with the boys' parents.

PETOSKEY, Mich., Feb. 14.—[Special.]—Michigan educational circles are worked up over an alleged case of cruel punishment at the little village of Boyne Falls, fifteen miles south of here. H. H. Eaton, proprietor of the village drug store and editor of the local newspaper, has sent out an affidavit charging the primary teacher, Miss Myrtella Hoover of Maple Rapids, with savagely beating his 9-year-old boy for whispering. Mr. Eaton will not make any attempt at legal redress, but asks that the teacher's certificate be canceled, and the County Board has been considering the matter today.

HE WILL HANDLE ALL THE GRAIN.

James Kennedy Contracts with the Buffalo Lake Carriers' Association.

BUFFALO, N. Y., Feb. 14.—The local branch of the Lake Carriers' Association today signed a contract with James Kennedy, under the terms of which Kennedy will handle all the grain brought into the port of Buffalo this season. This will do away with the boss scooper system here, the handling of the grain being placed in the hands of one man. Under the arrangement every class of grain will be rated the same for unloading charges—viz.: $3 per 1,000 bushels. Last season the rate was from $3.50 to $4. Mr. Kennedy also signed a contract with the elevator owners to trim grain on canal boats for 75 cents per 1,000 bushels. Last season's rate was $1.25. The scoopers or grain shovelers protest against the arrangement, claiming that it will mean a reduction in wages to them.

MALE ACTORS FIGHT IN A DEPOT.

Lottie Collins' Company Will Be Arrested at Savannah, Ga.

SAVANNAH, Ga., Feb. 14.—The Chief of Police has received instructions from Macon to arrest all male members of Lottie Collins' company on their arrival here. Last night two of the actors had a fight in the depot in Macon over some members of the company in which the entire crowd became involved. All drew pistols and a number of shots were fired. A bystander was shot in the thigh and several persons had narrow escapes.

Not a Man, but a Frost-Bitten Horse.

Excited lodgers in the Friendship lodging house on Clinton street spread a rumor last night that the police had found a box containing the mutilated remains of a man in an express wagon standing in the rear of a wagon factory on Clinton near Monroe street. Investigation showed a horse attached to an express wagon had been left in the place indicated over night, and when found by the police in the morning was badly frost bitten. The police will endeavor to find the owner, and the matter will be turned over to the Humane society.

HIS BONDS ARE GONE.

NO SECURITY FOR BROOKLYN COUNTY TREASURER'S SHORTAGE.

Papers Thought to Have Been Stolen in the Interest of B. H. Adams—They Were Recorded and It May Be Possible to Sue on This Point—Exhibition of Architects' Work to Begin Today—Appointments by Mayor Strong—General News from the Eastern Metropolis.

NEW YORK, Feb. 14.—[Special.]—The discovery was made this morning in the office of County Clerk Henry C. Saffen of Kings County that two of the bonds of County Treasurer Harry H. Adams are missing. Each of the bonds is believed to have been for $100,000. There is at present a deficit in the County Treasurer's accounts of $95,000. Mr. Adams has been Treasurer of Kings County for four terms. At the beginning of each term he had to give bonds. The missing bonds belong to the second and third terms. It was thought they were filed in the usual manner in the office of the County Clerk. Of the bond of the second term there is not the slightest record in that office. It is not on file, and there is nothing to show it ever was filed. The bond of the third term is recorded, but the bond itself has disappeared. Not a trace of it can be found, except the fact that it was recorded. It is said it may be possible to sue on the record, but this is an open question. According to the experts who examined Mr. Adams' accounts the shortage began during his second term and has continued to increase ever since. The law does not allow the present bondsmen to be sued for shortages in other terms of office.

ARCHITECTS WORK TO BE SHOWN TODAY

Opening of the Tenth Annual Exhibition in New York.

NEW YORK, Feb. 14.—[Special.]—The tenth annual exhibition of the Architectural League of New York will be formally opened tomorrow in the large halls of the American Fine Arts Society building, on West Fifty-Seventh street, near Broadway. This evening a private exhibition or official reception was held for the friends and patrons of the members of the league and the visiting artists. The exhibition will continue three weeks, and New Yorkers will have an opportunity to admire and study what architects, artists, and sculptors have accomplished during the past year.

Nearly 10,000 separate pieces comprise the display, which consists of architectural drawings, drawings of decorative work, cartoons for stained glass, models of executed or proposed work, completed work, such as carvings in stone, wood, bronze, iron, and other subjects akin to architectural art. The officials of the league say more merit is displayed than at any previous exhibition. The Architectural League is one of the strongest art organizations in Americana. Its membership numbers over 800, and nearly every architect, architectural sculptor, or artist is either a regular or non-resident member.

All the expensive buildings that are going to be erected in New York within the next two years are shown. In addition to the ground plans, they are all shown in huge water color drawings or delicately shaded wash drawings. Among the buildings shown are the new Waldorf Hotel, the plans of which are yet to be slightly modified, and which will cost over $6,000,000; the new State Capitol of Rhode Island, the Elliot F. Shepard memorial church, the Atlanta Exposition Building.

In the club-room on the floor above the galleries the drawings submitted for the eighth annual competition are hung. The thesis was, "The Main Stairway of a Natural Library." The gold medal was awarded to A. H. Wright of Quincy, Mass., and the silver medal to H. L. Duhring Jr. of Chestnut Hill, Pa.

COLD CHILLS FOR THE POLITICANS.

More Appointments by Mayor Strong Taken from the Good Men.

NEW YORK, Feb. 14.—[Special.]—Mayor Strong is giving the politicans cold chills these days. They do not know what to expect, and sit around ignorant of what is going to happen next. Even Mr. Platt is much out of evidence in the transformation now going on. Mr. Strong has thus far displayed his determination to get good men if possible, no matter what their politics. Thus far he has secured good men, and about evened up his political obligations—if a non-partisan Mayor may be said to have any—giving the Republicans and Democrats good showing, and not forgetting the mugwumps who have long stood wistfully looking at the good things of municipal dispensation and never getting any.

The cold bath the politicans got yesterday was followed by another today, and during it all the public had the intense satisfaction of seeing the besmirched Police Commissioner, John C. Sheehan, forced to make way for a young ex-army officer, A. D. Andrews, who is a son-in-law of Gen. O. O. Howard.

There was an appointment also to the Aqueduct Commission. Mr. George W. Green secured the place, as the successor to Francis M. Scott, who was yesterday made Corporation Counsel. There was talk of Jimmy O'Brien, ex-Sheriff, being made Police Commissioner to succeed James C. Martin. Of course none of the political hangers-on had ever heard of Police Commissioner Andrews, but this might rather be put down to Mr. Andrews' credit. He is but 30 years old, graduated from West Point, and served in the Fifth Artillery and at one time was on Gen. Schofield's staff in Washington.

He appointed these Park Commissioners: James A. Roosevelt, August D. Tuillard, and George C. Haven. These are to choose a fourth Commissioner, who is to be a Republican. The Mayor stipulates that the President of the board, who alone draws a salary of $5,000 a year, shall be a Republican. As Mr. Tuillard, the only Republican of the three appointed does not want the office, the fourth Commissioner will be the President. All three are bankers. Tuillard is an independent Republican and the others are independent Democrats.

NOTHING LEFT OF BROOKLYN STRIKE.

Union Men Trying to Secure Their Former Positions.

NEW YORK, Feb. 14.—[Special.]—To all intents and purposes the Brooklyn trolley strike is at an end. One hundred and fifty of the old men went back to work on the Brooklyn Heights system today. Nearly all the old men are now at work on the Gates avenue line, and some of the strike leaders acknowledged their men were making every effort to get back to their old places. A few of the union men went back to the Atlantic avenue system also. Master Workman Connelly declared the strike was not off, and that he did not think it would be. He refused to discuss the situation at any length. About the court-house it was generally believed both the President and Superintendent of the Atlantic Avenue railroad company had been indicted by the grand jury for violation of the ten-hour law. Master Workman Connelly is trying to secure the indictment of Mayor Schieren and Police Captain Dunn of the Ralph Avenue Station, but Connelly refused to say anything.

The Attorney-General has handed down a decision denying the application for permission to bring action to vacate the charter of the Brooklyn Heights railroad company for failing to operate its lines according to the provisions of its charter. The Attorney-General holds that if the ten-hour labor law has been violated it was by the officers of the company and not by the corporation itself.

NOTED ARTISTS AT A MUSICALE.

Entertainment at the House of Mr. and Mrs. Reginald De Koven.

NEW YORK, Feb. 14.—[Special.]—Mr. and Mrs. Reginald De Koven gave a musicale this evening at their home, No. 83 Irving place, which was the most notable event of its kind this season. Mme. Melba, Sig. Ancona, M. Pol Plancon, and Della Scudda Bey rendered a well-selected program during the evening. E. de Reszke was also to have sung, but was unable to do so at the last moment on account of a severe cold. Among the guests were Mr. and Mrs. Ogden Mills, Mr. and Mrs. John Jacob Astor, Mr. and Mrs. Orme Wilson, Miss Grace Wilson, Mr. and Mrs. Starr Miller, Mr. and Mrs. James A. Burden, Mr. and Mrs. Goelet, Mr. and Mrs. George B. De Forest, Mrs. Burke-Roche, Mr. and Mrs. Cooper Hewitt, Mr. and Mrs. Charley Havemeyer, Mr. and Mrs. Borden Harriman, Count Hadik, Mr. and Mrs. Sidney Dillon Ripley, Mr. and Mrs. B. C. Porter, Mr. and Mrs. Buchanan Winthrop, Mr. and Mrs. Edgerton Winthrop Jr., Miss Cushing, Miss Tooker, Miss Bessie Davis, Mr. and Mrs. Stuyvesant Fish, Mr. and Mrs. Nicholas Fish, Theodore Frelinghuysen, Mr. and Mrs. Beerbohm Tree, and the Messrs. Brockholst-Cutting, William Cutting, Lorillard Ronalds, Norman Whitehouse, George Munzig, Count Sierstorpff, and Prince De Dragos.

LEAVES HER HOME FOR THE STAGE.

Mrs. Jacobi Has the Craze and Deserts Husband and Children.

NEW YORK, Feb. 14.—[Special.]—There is trouble in the Jacobi family, whose home was until recently in the apartment house at Nineteeth street and Madison avenue. Mr. Jacobi is a rich clothing dealer and a relative of Dr. Jacobi of West Fifty-ninth street. His wife is a young and pretty woman. They have two children of 4 and 2 years. For the last three or four months Mrs. Jacobi has had an ambition to go upon the stage, and this freak has been looked upon with great disfavor by her husband. She has been attending lectures on physical culture given by Dr. Feliz Adler and studying dramatic department under Nelson Wheatcraft, the actor. Mr. Jacobi tried to prevail upon his wife to give up all idea of entering "the profession," but in vain. About two or three weeks ago a crisis came, Mrs. Jacobi walked out of the house, leaving her husband and her two children alone. She went to the residence of Mrs. Oberndorf, who lives in King's court at Eighty-seventh street and Madison avenue. Mrs. Oberndorf is a widow and sister-in-law to Mrs. Jacobi's father, Julius Obendorf, who is a wealthy retired lace and handkerchief importer, late of the firm of Oberndorf & Frank, No. 114 Franklin street. The name of Dr. Friedenberg of No. 583 East Sixty-first street is mixed up in the case. It is said this gentleman has been in the habit of escorting Mrs. Jacobi on the occasion of her attending physical culture and other lectures.

DINNER TO GASCOGNE OFFICERS.

Capt. Baudelon the Guest of Honor at the Hotel Martin.

NEW YORK, Feb. 14.—[Special.]—Capt. Baudelon and the officers of La Gascogne were entertained at dinner tonight at the Hotel Martin. As the ten naval guests from La Gascogne entered the dining-room in full uniform they were greeted with shouts of "Vive Baudelon!" "Vive Martin!" Ladies waved their handkerchiefs and men grasped the hands of the officers. Then all, standing, drank to the health of the stanch ship and its brave commander. On the bill of fare were two chef d'œuvres named in honor of the Commander and Chief Engineer, "Pol-au-vent à la Baudelon" and "Selle d'Agneau de Printemps à la Martin." Mr. Richelin, in offering the officers high compliments to their courage and conduct in bringing La Gascogne safely into port, Capt. Baudelon responded modestly and other guests spoke informally. The presence of the officers at the headquarters of the French colony revived interest in the Gascogne affair and there was much feasting among the guests and diners in the restaurant and café, as well as at the banquet. M. Martin, the proprietor, in greeting the officers upon their arrival, was so overcome he could only clasp the Captain's hand and utter a few words of congratulation. Then he joined in toasting the health of La Gascogne's commander. M. Forget, agent of the French line, was as happy as his host, and Consul Thiebaud shared fully in the rejoicing.

BILL COOK GETS A TASTE OF GOTHAM.

Supposed to Be One of Two Men in the Charge of Marshals.

NEW YORK, Feb. 14.—[Special.]—United States Marshals H. B. Mitchell of Oklahoma and John M. Hale of Guthrie entered Smith & McNell's Hotel tonight with two men who were registered as John Meyers and George Howell, both of Guthrie. One of these men is supposed to be Bill Cook, the outlaw of Indian Territory, who was sentenced by the United States Court at Fort Smith, Ark., to forty-five years in the Albany penitentiary.

The two Marshals are well-known at the hotel, having stopped there several times with prisoners. Tonight, however, they were more watchful than ever and went immediately to rooms, leaving orders not to be disturbed. The men were dressed in Western style, with heavy fur coats and slouch hats. Meyers and Howell had their coat collars turned up and hats pulled down, so they could not be recognized.

Every movement was watched by the officers during the brief time they were in the hotel office. When one of them started across the room to get a drink Marshal Hale followed close behind. No information regarding their prisoners was given and the Marshals tried to attract as little attention as possible. The supposed prisoners were not handcuffed, but were not allowed to move from their guards' side.

MINISTER SPENDS A NIGHT IN JAIL.

Robert Granger of Ohio Found Shouting on the Street in New York.

NEW YORK, Feb. 14.—[Special.]—Robert Granger, who claims to be an Episcopal clergyman of Hamilton, O., spent tonight in a Harlem Police Station cell. This afternoon a policeman of the East One Hundred and Twenty-sixth Street Station found a young man staggering about the pavement at One Hundred and Sixteenth street and Third avenue. The man was shouting that he was Jonas Jones of Ohio. The policeman took him to the station house. In the man's pocket was found a pen-knife with the name Robert Granger engraved on the handle. In the Harlem Police Court later the prisoner said he was Robert Granger, Episcopal clergyman, of Hamilton, O. He said he came to New York last Monday to visit his brother, Septimus W. Granger, of No. 311 East One Hundred and Sixteenth street. Septimus W. Granger is a brewer and a man of property. He was not at home tonight, but Mrs. Granger said his brother Robert of Hamilton, O., was visiting them. She said Robert had gone to see some college friends the night before and had not returned.

REVISING THE EPISCOPAL CANONS.

Joint Commission Holds Its Sixth Meeting in New York.

NEW

"PRESS" IS IN A ROW.

SERIOUS WRANGLE OVER AN EVANSTON NEWSPAPER.

Stockholders Come Together Over the Question as to Who Has the Legal Right to Have Possession of the Building Owned by the Publishing Company—Interesting Scene in a Big Gambling Establishment Over an Order to "Come and See the Inspector."

The Evanston *Press* company's building was the scene of considerable excitement yesterday afternoon on account of a difference of opinion among several of the stockholders as to who had legal possession of the building. As a result the doors of the building have been locked and David P. O'Leary, George D. Corson, R. O. Vandercook, and O. A. Piehl were arrested on warrants charging them with disorderly conduct. The men were arraigned before Justice Kearney last evening and the cases were continued until Monday.

Last night the doors of the printing establishment were guarded by a special policeman. The difficulty arose from the fact that at the annual meeting of the company Tuesday two Boards of Directors were elected. D. P. O'Leary, Evanston's Postmaster, who was President of the company during the last year, was reelected and George D. Carson was retained as manager. Dr. A. H. Parker was also elected President and Robert O. Vandercook manager. Yesterday morning when Vandercook attempted to take possession of the office he found the safe locked and the combination changed. A demand was made that the safe should be opened, but this was refused. Vandercook then procured the services of a locksmith, who proceeded to change the locks on all the doors. At this juncture O'Leary appeared on the scene, but not until several of the locks had been replaced by new ones. He ordered the work stopped, and when Vandercook interfered both men started for each other and Chief of Police Carney was called. The men separated and O'Leary sent for O. A. Piehl, another locksmith, to replace the old locks. Vandercook tried to prevent the work being done. O'Leary succeeded in holding Vandercook while the work was being done. The latter sent for Justice Kearney, who issued warrants for the arrest of O'Leary, Corson, and Piehl. Shortly afterward a warrant was issued for the arrest of Vandercook.

While all the persons concerned were in Justice Kearney's court the doors of the *Press* company's office were locked by Frank Hemenway, editor of the paper. At present O'Leary and Corson have possession of the place. Mr. O'Leary said last night:

"The case is a peculiar one and will probably have to be settled in the courts. When the company was organized thirty-five shares of stock remained unsold and the five directors subscribed for seven shares each extra. The shares have been sold from time to time, until only twenty remained unsold. These were sold last January to Vandercook. At the annual meeting Gleason and Wightman each demanded the seven shares, and the Board of Directors declared that they had been illegally issued to Vandercook. He was therefore not allowed to vote them and held his own election, while the Board of Directors also elected officers." Mr. Vandercook asserts that the shares were legally issued and says he is manager of the company.

TOLD TO GO AND "SEE THE INSPECTOR."

Gambling-House Proprietors and the "Arrangements" They Make.

It would have been an interesting scene, had it been possible to obtain it, when the proprietors of the gambling-house at No. 14 Quincy street met and shook hands with "The Inspector" last night. Where they met, what was said, and the result of the meeting it is impossible to conjecture, but that they did meet, that something was said, and a plan of action agreed upon is indubitable. The second floor of No. 14 Quincy street has been going in full blast as a pool-room for the last month. Barney Zacharias and John Condon are the proprietors and common report among the gamblers and other habitués makes "Zach" the go-between in the syndicate which controls the "protection" being afforded the dozen or more pool-rooms now being operated in town. If one wants to open a room one has to "see" Barney Zacharias. If anything goes wrong or the popular outcry becomes too strong or the "authorized" rooms are not run within the requirements imposed by the authorities there is a "kick" from headquarters. That is to say, no notification is given, nor is there any threat sent to the offending room to keep within the "regulations," but the syndicate is notified to see the proper person, and at this conference the offender and his offense are named and an injunction given that the "transgressing" must stop.

Evidently something has gone wrong in some one of the dens, for the syndicate received notice yesterday to see the Inspector at once and explain matters. In proof of this one only had to go to the bar-room in the basement of the Quincy street house, through which one has to pass to obtain entrance to the pool-room, and use his eyes. There, stuck up behind the keys of the cash register, where Poolseller Zacharias could see it when he came down-stairs, was a message written in a scrawling hand on a piece of paper torn from a memorandum pad. It said:

> GO AND SEE THE INSPECTOR AT ONCE!

It was a command—not a request, nor an admonition—but a command to "See the Inspector at once!" When the last race at San Francisco had been bet upon and run, and Poolseller Zacharias had kept all the money, an "outsider" having won, he descended to the bar-room by way of an iron stairway in the rear and was given the order. There was a muttered oath, and anxious consultation, and a declaration by the inimitable Zacharias that the "Inspector be blanked; I'm going to eat first."

FREE SANITARIUM FOR CONSUMPTIVES.

M. S. Baldwin Returns from Watrous and Talks of the Project's Progress.

M. S. Baldwin of this city has just returned from an extended trip to New Mexico and Colorado, where he was accompanied by Gen. Adelbert Ames, administrator of the estate of and son-in-law of Gen. Benjamin F. Butler, who accompanied Mr. Baldwin for the first time to examine their properties in those States. Gen. Ames was so highly pleased with the climate and adaptability of old Fort Union, near Watrous, that he remained, and Mr. Baldwin returned to purchase a large amount of material, with which he is now going to put the sanitarium in first-class shape. There are several men there now making needed repairs and more will be sent at once. This will be a free sanitarium to the world for consumptives and there are some patients there now who have availed themselves of the climate and all are improving.

LIGHTED CANDLE CAUSES AN EXPLOSION

Lively Blaze at No. 418 Clark Street—Man Hurt by a Ladder.

An explosion of kerosene oil caused a lively blaze in the two-story frame building at No. 418 Clark street at 6 o'clock last evening. The building is owned by Lambert Tree and is occupied by A. Marks as a grocery and meat market. A man named Joen went to the rear of the store to draw a gallon of oil. He carried a lighted candle. He was slightly burned about the hands and arms by the explosion. The burning oil set fire to the woodwork and in a short time the entire interior of the store was in flames. The Fire Department was summoned and in a short time the blaze was extinguished. Arigo Orsetto, No. 65 Polk street, met with a serious accident while standing near the burning building. A ladder which had been hoisted slid from its fastening and struck him on the head, inflicting a deep scalp wound.

BRICK TRUST MAKES ITS FIRST MOVE.

Manufacturers Announce a Raise of $2 a Thousand in the Price.

What is said to be the first action of the brick manufacturers' trust, as a result of the passage recently by the Council of the brick paving ordinance, was announced at the City Hall yesterday. It was said in the office of the Department of Public Works that the manufacturers had announced an advance of $2 per thousand in the price of paving brick. This is believed to be the first step toward raising the price of pure shale brick, since that kind of brick is named as the standard in the ordinance recently adopted. It is said the representatives of the shale brickmakers believe they can control the market against the manufacturers of brick containing potters' clay, and to this is due the advance in price. But one ordinance has thus far passed the Council for improvement by paving with brick, that being introduced by Ald. Ryan. The Alderman said last night he had not heard of the raise in the price of brick. The price of paving brick before the passage of the ordinance was generally announced as $16 a thousand, but the price now quoted is said to be $18. The general specifications for brick improvements were completed yesterday by Chief Engineer Flagg of the Street Department and sent to Deputy Commissioner Moody of the Department of Public Works for his approval. The specifications in general provide for a foundation of concrete six inches in thickness, or of mecadam, of the same thickness, one layer of brick on edge, the filling and crown to be of asphaltic pitch.

NEARLY A MILLION AND A HALF CUT.

Council Finance Committee Does Some More Heavy Pruning.

At the meeting of the Council Finance Committee yesterday $1,300,000 was cut out of the estimates of the Department of Public Works. Before the committee gets through with the bill it is the intention to reduce the estimates $3,200,000. This will have to be done to keep the appropriation within the city's income. The committee took up the estimates of the Department of Public Works, getting through several of the bureaus down to the salary lists in the office of the Commissioner. General reductions were made in all of the bureaus, the majority of them conforming with those of last year. The salary list of 1894 will in all probability be almost duplicated for 1895. It is this general policy the committee has begun to follow, and it is thought it will be kept up through the entire appropriation. Today the committee takes up the salary list in the office of the Commissioner of Public Works. It is expected the entire work will be completed in time to send the new appropriation bill to the Council for adoption not later than the meeting of the Council one week from Monday night.

How Over a Meal Ticket.

Pedestrians on Clark street near Van Buren were startled early last evening by seeing two men engaged in a fierce fight. One suddenly drew a knife and stabbed the other twice in the back. The assailant ran south on Clark street, but was captured by Policeman Loebel and locked up at the Harrison Street Station, where he gave the name of W. J. Langer. The injured man proved to be William Dare, and was removed in the police ambulance to the County Hospital, where his injuries were considered serious. Dare says he is a son of B. Davis, a cigar manufacturer, who lives at No. 17 Missouri avenue, Kansas City. The fight originated, it is said, in a trifling dispute regarding a restaurant meal ticket.

Said to Have Evaded the Tax.

United States Commissioner Humphrey had a trial on his hands which lasted all of yesterday. George Bruns, a cigar manufacturer in North Clark street, was charged by Deputy Internal Revenue Collector Storey with having used the empty boxes of other manufacturers and filled them with his own cigars, thus evading the payment of the United States special tax. Bruns' daughter, 12 years of age, was her father's chief witness. She said she had filled and sold the boxes while her father was sick in bed and did not know she was doing wrong. The Commissioner heard two dozen witnesses and bound Bruns over to the Federal grand jury.

To Consider the Leases.

The Committee on School Fund Property of the Board of Education was called together yesterday afternoon to consider the proposals of the lessees. None of them was present, however, and as there was not a quorum of the committee it appointed a meeting for this afternoon. The clerk of the board was instructed to send out notices to the lessees according to the resolution passed by the board Wednesday evening inviting them to confer with the committee regarding their leases. The committee will meet every afternoon up to and including Wednesday, and a notice informs them that the committee will be glad to treat with them individually.

Society Circus Draws Well.

The Society Circus at Battery D was attended last night by a good-sized and appreciative audience. The performance was one of the best of the season. Every act seemed to go with more of the professional dash than usual, due to the fact the actors have become familiar with their parts. The singing of Miss Cary and Miss Barth was especially good, as was also the dancing efforts of Little Doris Mitchell. The equestrian evolutions, the bareback riding, and the acrobatic features were loudly applauded. The show closes tomorrow night.

Gets $47,000 for the Land.

A jury in the County Court returned a verdict yesterday in the condemnation case of the city and the Chicago, Madison and Northern railroad against George G. Ligare. The suit was to condemn a piece of ground lying between Archer avenue, Wallace street, and the Ogden Slip, and fronting about 200 feet on Wallace street and Ogden avenue. The jury gave the owner $47,000 for the property, or $2 a square foot. The real estate experts who testified at the trial placed the value of the land at amounts ranging from $15 to $30 a square foot.

Frozen Water Mains.

City Engineer Artingsall received a report from citizens in the neighborhood of Wentworth avenue and Fifty-fifth street concerning the condition of the pipes at that point. An inspector was sent out and it was found that the service pipes from Fifty-fifth street to Sixty-fifth street on Wentworth avenue were frozen and the people of the district were absolutely without water. More trouble is reported in the Town of Lake and Hyde Park.

Monmouth Man Is Missing.

Relatives of J. J. Milne of Monmouth, Ill., have requested the police in this city to make a search for him. Two weeks ago he left his home and has not been seen or heard of since. When he left he said he would return late the same night. He carried considerable money and a valuable gold watch. He is described as heavy, 33 years old, 6 feet tall, dark complexion, and wearing a mustache.

Hope for Little Legislation.

The representatives of the State Sportsmen's Association and the South Water street merchants who went to Springfield to appear before the joint Game and Fish committee of the House and Senate returned to Chicago yesterday. It seemed to be the belief of the sportsmen that little, if any, game legislation will be enacted this year.

Items.

The sixth in the series of entertainments given by the Y. M. C. A. was held last night in the Association Auditorium, No. 153 La Salle street.

The Civic Federation of the Fourth Ward will hold a mass-meeting Monday night at Douglas Hall, at which Lyman J. Gage, W. J. Onahan, and the Rev. D. C. Milner will speak.

Peter Sibonaler, an Alderman of Menominee, Mich., complained to the police yesterday that he had been swindled out of $75 in a dice game in a down-town resort whose exact location he did not give.

Harry Lyons and John O'Brien were held to the grand jury yesterday at the inquest on A. B. Mason. He was attacked by highwaymen Saturday night on Van Buren near Clinton street and received fatal injuries.

Lee M. Buckner, who is wanted in connection with the robbery in G. W. Brethauer's jewelry store in Washington street in October, was brought back yesterday from St. Louis, where he was arrested a week ago.

At a meeting of the Board of Directors of the Title Guarantee and Trust company yesterday the following officers were elected for the ensuing year: President, Gwynn Garnett; Vice-President, A. H. Sellers; Secretary, A. A. Stewart; Treasurer, Charles R. Larrabee; Trust Officer, Frank H. Sellers.

As a north-bound limits train was entering the La Salle street tunnel yesterday afternoon at 3:15 o'clock the rear trailer jumped the rails. The car landed across both tracks, completely blocking the road for a short time. There was a great panic among the passengers for a few minutes, but no one was hurt.

John McKillop, No. 918 Thirty-eighth street, was attacked by three men at Thirty-ninth and Halsted streets Wednesday night, who robbed him of his watch and $30. McKillop fired three shots at the footpads, but failed to hit them. At the same corner a few evenings ago Daniel Sullivan, No. 4215 Ashland avenue, was assaulted and robbed of $8. Henry Jacobs was arrested and on Sullivan's identification was held to the Criminal Court by Justice Glennon yesterday.

ERRORS IN THE CALL.

POOR PIECE OF WORK DUE, IT IS SAID, TO COMMITTEEMEN.

Opinion Obtains That Some of Them Desired to Confuse Matters as Much as Possible to Gain an Advantage—Sixth Ward Gerrymander in the Interest of Jim Hogan, Who Wants to Be South Town Collector—Many Instances of Bungling Are Apparent.

If the constitutional provision of the Republican organization of this county making officeholders ineligible to service on Central committees had been followed it is believed there would now be less reason for complaint regarding primary judges and clerks and ward gerrymanders. The city committeemen, with perhaps half a dozen exceptions, seem to have tried to bungle the call for the city convention all they could by holding back the names of the judges and clerks and the description of the primary districts. The call published Monday is abundant in errors, and it is asserted by Secretary Chott that these errors are in many instances due to the committeemen not handing in their lists Saturday as they should have done.

There seems to be no doubt that some of the committeemen, desiring to confuse matters, left out the location of polling places on purpose, held back the names of some judges and left out others entirely, with a view of gaining an advantage. The Sixth Ward, the Nineteenth, a portion of the Twelfth Ward, one district in the Thirty-second and one in the Twenty-second are instances that have come to light. The Sixth ward is as badly gerrymandered as any in the city, and it is done with a view of getting a delegation that will be for Jim Hogan for South Town Collector, the town primaries being at the same time as those of the city. Hogan is a county committeeman and is, of course, using his committeeship to assist him to get an office. The Republicans of the Tenth Primary District of the Twelfth ward will meet Monday night to protest against the way they have been treated. The matter is in the hands of a committee composed of such business-men as W. H. Durant, William Fahrney, L. H. Tellegiher, H. L. Weaver, and Emil Schaeffer. The polling place has been located at the extreme west end of the precinct, near the car barns, and in a sparsely populated portion of the territory. Committeeman Nagle says that it is in the most thickly populated portion of the district, but it is apparent this is incorrect, as the figures show. The district is made up of the Thirty-second, Thirty-fourth, and Forty-first election precincts. The poling place is in the Thirty-fourth Precinct. In 1894 the Thirty-second Precinct cast 252 Republican votes, the Thirty-fourth 90, and the Forty-first 223. The polling place is at the extreme western portion of the Thirty-fourth, about as far away as it could be placed. On the basis of representation fixed in the call for the convention the district is entitled to two delegates, but it is only been given one. There is considerable dissatisfaction over the way Committeeman George W. Crawford has arranged matters for the Republican voters in some portions of the Thirty-second Ward, and in the Twenty-second Ward, on the North Side, the people living along the lake shore proposed to go away over to Larrabee street to vote.

Many Republicans are indignant over the way they have been treated, and although it is not probable there will be much of a contest for the delegations on account of the privilege of naming the city ticket there will be a lively fight in some of the wards to knock out the committeemen.

Committeeman Chott of the Nineteenth Ward, who is charged with having gerrymandered his ward beyond all reason, made this statement yesterday:

I have divided the ward as fairly as I could and a misprint in the call is the cause of an apparent intentional twisting of the territory. The Third Election Precinct, which the map published today shows to be in the First Primary District, belongs in the Second. The immaturity of the precincts gives the districts the appearance of having been gerrymandered. This is a matter for which I am in no way responsible. As to the polling place the one at the southeast corner of Jefferson and Bunker streets is a frame building. It is true it is in the rear of a saloon, but it is detached and it is the same polling place the ward organization has used for several years. The Second District polling-place is in a vacant store-room at Taylor and Halsted streets, one in the Third, I do not know about, as I did not select it. Mr. Suesland, one of the judges complained of, has acted on several previous occasions, and J. Wellik, while he was not an Election Commissioner when named, he has been decided upon and will be recommended to the board. No one can successfully attack his Republicanism. As to the man N. Ket it should have been Magnus Ketner. "N. Ket" was a misprint. L. La Mahan was also a misprint. The name should have been La Mahu. While not now an election judge his recommendation had been agreed upon.

The Election Commissioners have F. Hackfield, C. Suesland, and J. A. Nikoden election judges and judges selected by Mr. Chott for the primary. Suesland was not a householder and Hackfield and Nikoden were charged with being Democrats.

The clerks in the office of the Board of Election Commissioners have prepared a list of the vacancies in the appointees of judges and clerks of election, as a result of the examinations and the objections of the Civic Federation and other citizens. There are from 300 to 500 of them and the lists were sent yesterday to the Executive committees of the three political parties.

Chairman Madden and Secretary Chott completed the arrangements for the Republican city convention yesterday. It will be held at Central Music Hall Thursday morning, Feb. 21, at 11 o'clock.

NEWSPAPER FOR REPUBLICAN POLES.

Daily Publication Will Be Started at Once in Their Language.

The Polish Republicans of Chicago have resolved to start a daily paper in the Polish language which will advocate Republican ideas. At the present time the want of such a paper is severely felt, as the only Polish daily in the city is Democratic, and its arguments addressed to non-English speaking Poles are left practically unanswered. The project of founding a Republican daily took definite form yesterday at the meeting of the Polish Republican League in the Briggs House. The paper will be owned by a company with capital stock of $100,000 in 1,000 shares of $10 each. More than $1,500 worth of stock was subscribed before yesterday's meeting closed, and lists were intrusted to residents of all sections of the city to procure signatures for the balance of the stock. The meeting indorsed the candidacy of George B. Swift for Mayor. Julius F. Smietanka was indorsed as candidate for Justice of the Peace for the West Town. Three Polish Republican clubs of the Sixth Ward made application for affiliation with the league, which was granted. Matthew Waranko, Secretary of the Lithuanian Republican League, was admitted as an auxiliary member of the Polish Republican League. The next meeting of the league will be held at Pulaski Hall, Ashland avenue and Seventeenth street, Feb. 22, at 7 p. m.

WANT AN HONEST PRIMARY ELECTION

Sixth Ward Republican Club Is Opposed to Machine Methods.

The Sixth Ward Republican club held an important meeting at Faskin's Hall last night and appointed two committees, one to select delegates for the city convention and the other to go before the City Executive committee with an application to have all the polling places in the ward changed to new locations. A resolution censuring James Murphy's method of conducting primary elections and requesting that an agent of the Civic Federation be stationed at each polling booth next Wednesday to see that the votes are properly counted and credentials given to the delegates honestly elected was unanimously adopted.

FOR THE SOUTH TOWN NOMINATIONS.

Men Who Want the Places on the Republican Ticket.

Quite a boom is being worked up for Howard Gallup for the nomination for South Town Assessor on the Republican ticket. He lives in the Second Ward and is a new man in politics. Many of the leaders are committed to ex-Ald. John Summerfield, also of the Second Ward, and it is believed by some that he will be nominated. R. M. Patterson and W. H. King of the First Ward are also in the field. It is said J. W. Nye, who has been mentioned for Collector, does not live in the South Town. He moved to Hyde Park last fall and, it is said, lost his residence. The Sixth Ward will probably present the name of John Bermele, a boot and shoe dealer on Archer avenue, for Supervisor. He is also new in politics and is said to be an exceptionally good man. Jim Hogan, who is trying to capture the delegation from this ward to nominate himself for Collector, is held responsible for the gerrymander of that ward. Some county officials seem to be devoting more time to looking after Hogan's fences than they are the people's interests. Hogan is confident of capturing the delegation because, it is said, he controls the judges and clerks who will count the votes at Wednesday's primaries.

FRANK HAMLIN CAN BE NOMINATED.

But the Young Attorney Has No Desire for Judicial Honors.

There was more discussion among the Republican leaders yesterday regarding the selection of a man to nominate for the vacancy on the Circuit bench than the other places on the ticket. The drift of sentiment is toward such men as Francis A. Riddle, James S. Harlan, and others of equal ability. Frank Hamlin, who is a candidate for City Attorney, says he does not desire the Judgeship nomination. A strong pressure has been brought to bear upon him for several days to induce him to take this place on the ticket. There is little doubt but he could have the nomination if he would give his consent and withdraw from the contest for City Attorney. The Democratic subcommittee appointed to confer with the officers of the Republican Executive committee in reference to resurrection of the so-called old "non-partisan agreement" under which Judge McConnell was elected will wait upon Chairman Smyth of the County committee today.

Shorthand Notes Differ.

Witnesses were placed on the stand in Judge Tuley's court yesterday to testify in rebuttal to evidence introduced by the defense in the trial of Donald H. Chapman and his companions, accused of interfering with voters. These witnesses were stenographers who reported the evidence in Justice Wilder's court at the preliminary examination. Their notes to the testimony there differed materially from the reports of stenographers for the prosecution. Attorney W. S. Forrest followed with the opening address to the jury. The case is expected to be submitted to the jury tomorrow.

Local Political Notes.

The Woman's Republican club of the Third Ward last evening indorsed George B. Swift for Mayor.

The James G. Blaine Bohemian Republican club of the Ninth Ward held a meeting at No. 441 West Eighteenth street. Resolutions indorsing George B. Swift for Mayor and Joseph E. Bidwill for Alderman were adopted.

The James A. Garfield Bohemian Republican club of the Ninth Ward held a meeting at Nineteenth and Loomis streets. Resolutions indorsing George B. Swift for Mayor and Joseph E. Bidwill for Alderman were adopted.

The Judges of the Circuit Court will meet next week or the week following to nominate a successor to South Park Commissioner Jefferson Hodgkins, whose term expires. Frederick Green, a real estate man of Woodlawn, is being pushed for the place. Col. Hodgkins also wants another term.

MRS. FOGARTY'S WILL SET ASIDE.

Catholic Church Loses a Large Bequest—Andrew Ortmayer's Will Filed.

A jury in Judge Payne's court brought in a verdict yesterday setting aside the will of Mrs. Marie Fogarty, an old resident of South Chicago, who died in 1893, leaving an estate worth about $30,000. In the will a lot and building in South Chicago worth $8,000 were bequeathed to Archbishop Feehan for the use of the Catholic Church and the remainder of the estate was left to the 8-year-old daughter of ex-Police Captain P. F. Ryan of Englewood. By the verdict she loses the estate unless the higher courts reverse the finding of the jury and Archbishop Feehan also loses his bequest.

The will of Andrew Ortmayer was admitted to probate yesterday by Judge Kohlsaat. The value of the estate is placed at $276,000, of which $207,000 is in personal property. The testator leaves as his heirs the widow, Maria Ortmayer, Carl G. Ortmayer, a son, Carrie A. Kuhlmann and Emma M. Pfister, daughters, and Walter and Melitta Kuhlmay, grandchildren. The testator leaves to the widow all the real estate, except one piece, and all of the personal property with the interest and shares in the corporation of A. Ortmayer & Son. This latter property is reserved as a working fund for the commence operations. He estimates the profits on his scheme at something like $60,000,000 a year.

DRYS HAVE THEIR THIRD BANQUET.

Chicago Prohibitionists Meet Around the Sherman House Board.

The third annual banquet of the Prohibitionists of Chicago was held last night at the Sherman House. Many of the expected guests were absent on account of illness. W. A. Phillips was toastmaster. The principal address was delivered by A. J. Bassett, the Prohibition candidate for Mayor. His subject was: "Our Municipality." He made a humorous speech, and referred to himself as "the next Mayor" several times. H. A. Delano spoke on "Are We Gaining?" Other speakers were: H. C. Bliss, James Lemont, and Dr. Carlos Martyn.

Coming Back to Illinois.

[The speaker in the following sketch is supposed to be under the sheds at the Dearborn street railroad station, Chicago. His wife and a brother sit on a bench near the ticket inspector's booth, the old man occupying a bench apart from them. He is bowed with grief, but the feeling that comes over one when nearing an old home from which one has long been absent came over him, and he wanted to talk. It was no trouble to get his story.]

Yes, sir; we're comin' back, Mary Ellen and I.
We're all there is left of us now.
It was three years ago in last July
When we allowed as to how
We could make more money on more land—
Us two and our three boys.
We never reckoned on rain nor sand
When leavin' old Illinois.

We didn't raise nothin' at all last year,
And the year before was as bad;
And with buyin' feed and payin' most dear
It took every cent we had.
But we didn't mind that so very much;
We thought we could git along.
Excuse me, Mister; just hand me that crutch.
Eh? Yes, my foot's gone wrong.

Froze it when out in a big snow-storm.
You see, it was when Charley died;
And John lay there with his weak, gaunt form
Most wasted away, by his side.
Albert was the youngest and but two years old;
And the nearest neighbor to us
Lived over on the section, Jake Allison sold—
About which there was that big fuss.

We kept Charley for a most five days
A-waitin' for it to rain a stormin'.
The wind kept a-blowin' from all four ways,
When along towards one mornin'
The sun came out, 'nd I prepared for my task,
And a powerful one it be.
Mary Ellen, there, she tried to mask
Her tears from John and me.

We put our boy in a box I'd made,
And takin' it I drov away
To the burryin' ground with a pick 'nd a spade
And a heart most dead that day.
The nearest cemet'ry was a good long ways,
'Nd after noon when returnin'
The storm had changed to a different phase,
Known only to Nebraska learnin'.

I was caught in a blizzard that crossed the State,
And stood in the storm all night.
How I done it, Stranger, I can't relate,
But I managed to git home all right
Except that foot was a most froze off,
And it laid me up a spell.
Then John was took with an awful cough.
He died before I got well.

Our pervisions run out, and me in bed—
Stranger, we looked forlorn.
Albert complained of a pain in his head—
And died the following morn.
Mary Ellen, there, she buried the lad
(The storm had then all gone)
Beside his brothers, where somehow she had
Managed to bury our John.

Then nothin' was left but us two old folks
To starve. We'd think of the boys
And look out doors, 'nd with sighs and chokes
We'd long for old Illinois.
We was most dead, Stranger, when one lone day
A wagon druv up to the gate,
And a man come in that had found his way
To us before too late.

'Twas my brother, Stranger. His name's Jim.
He said he'd wrote to me
To know if we wanted assistance from him,
And then he come on to see.
Well, good-by, Stranger; guess that's our train
For Wellington, in Iroquois.
We've left the land where we'd got no rain
To come back to Illinois.

—*George E. Destrick, Hoopeston, Ill., Feb. 9, 1895.*

TO SAVE NILE LANDS.

COPE WHITEHOUSE INTERESTS CHICAGO MEN IN HIS PLAN.

The Scheme Is to Store Overflow Waters in a Basin of 250 Square Miles and Draw It Out in the Dry Season for Use—Secretary Gresham Asked to Guarantee Protection to Americans in Working Out the Scheme—Egypt Wants It Done, England Don't.

Cope Whitehouse, an American explorer in Egypt, who has lived there twelve years, is the originator of a scheme to reclaim the arid lands of the Nile Valley. He has been in the city for some weeks, and has succeeded in interesting a number of Chicago men in his plan. Mr. Whitehouse says that England in its greed to control Egypt ruined a great portion of the Nine Valley and starved 8,000,000 people to death during the four years preceding 1887. He says British officials are appointed who control absolutely every drop of water that passes down the Nile during the dry season and dictate to the people along the banks as to the amount of water they may use for irrigation or other purposes. If only a small portion of the surplus waters were saved from the overflow once a yeary every foot of the Nile Valley might be under cultivation. As it is but two-thirds of the area is cultivated.

Many schemes of reservoir building for the storage of the overflow have been conceived. Mr. Whitehouse proposes to utilize a natural reservoir which he claims to have discovered and which is known as the Fayoum-Raiyan Depression. It lies nine miles west of the Nile, in the midst of the section where such a reservoir would be most desirable. This basin is 250 square miles in extent. Mr. Whitehouse owns the land and says it can be connected with the river by canal built on the plan of the Chicago Drainage Canal at a cost of $3,000,000. He says enough water could be stored here for the cultivation of every foot of the land in the Nile Valley. This would mean the addition of 1,500,000 acres to the productive area. He says the British Government sent its engineers to investigate it, and they, being jealous of an American, pronounced the plan impracticable and submitted in its stead the plan of building a dam across the Nile Valley.

Mr. Whitehouse says he has interested Chicago men in the plan, and they are waiting only to know if the United States Government will place itself on record as willing to protect Americans in an enterprise in that section where England is acting "the dog in the manger." Mr. Whitehouse says the Egyptian Government has $10,000,000 in the treasury which it will spend on machinery or any feasible plan to reclaim the arid lands of the Nile Valley.

The following letter was addressed to Secretary Gresham recently, signed by a number of Chicago contractors and capitalists:

Having for some time past given our careful attention to the proposed drainage and reservoir works in Egypt and having made a careful study of such plans as we have been able to procure, we are of the opinion that it may offer a favorable opportunity for the employment of American capital and enterprise.

The proposed canal, between the Nile Valley and the Raiyan Depression, is very similar in its conditions to the Chicago Drainage Canal, with which we have been connected. As the work of excavation here will be concluded at no distant date, the machinery and other plant would be available for excavation in Egypt at so much less than original cost that we believe that we (or rather a syndicate of American contractors), would be able to compete on favorable terms with European contractors. So far as two judges of the work might be executed for something less than 80 per cent of the estimates submitted to Lieut. R. Baker and his colleagues of the Technical Commission, which met in Cairo last February, and, if the matter were regarded sufficiently urgent, we feel justified in believing that the canal could be delivered to the Egyptian Government within eighteen months of its commencement.

We beg you to inform us whether, in the present political condition of Egypt, an American enterprise would be secured against any illegal interference growing out of the peculiar position occupied by England in that country, and whether, if this is the case, you would communicate with our diplomatic agent and Consul-General in Cairo, and ask him to consult with the Minister of Public Works as to whether a tender from this scheme would meet with their favorable consideration.

Mr. Whitehouse says he will go to Washington soon and see Secretary Gresham, and if he is assured the protection which he claims as an American citizen, he will go at once to establish himself in the Raiyan Desert and carry the American flag into the interior. He says the profits on his scheme at something like $60,000,000 a year.

DRYS HAVE THEIR THIRD BANQUET.

Chicago Prohibitionists Meet Around the Sherman House Board.

The third annual banquet of the Prohibitionists of Chicago was held last night at the Sherman House. Many of the expected guests were absent on account of illness. W. A. Phillips was toastmaster. The principal address was delivered by A. J. Bassett, the Prohibition candidate for Mayor. His subject was: "Our Municipality." He made a humorous speech, and referred to himself as "the next Mayor" several times. H. A. Delano spoke on "Are We Gaining?" Other speakers were: H. C. Bliss, James Lemont, and Dr. Carlos Martyn.

CELEBRATES TWENTIETH BIRTHDAY

Forty-first Street Presbyterian Church Enjoys Reminiscences.

The twentieth anniversary of the Forty-first Street Presbyterian Church was celebrated in the lecture-room of the church building, Forty-first street and Grand boulevard, last evening. The Rev. Dr. Howard A. Johnston, pastor of the church, read a brief sketch of the great progress the organization has made in the last twenty years. The church society held its first meeting in a little frame building at Forty-first street and Prairie avenue with sixteen charter members. Today the church has a membership of 719 and a handsome brown stone building. Letters were read from several of the former pastors, who regretted their inability to be present at the services. Dr. T. C. Hall of the Fourth Church made an address in which he also gave a brief history of the church. Each woman of the congregation presented a china offering for the china closet of the church, the collection amounting to over 1,000 pieces of rare and costly ware. Among the clergymen present were the Rev. Robert E. Clark of Goshen, N. Y., and the Rev. E. P. Wells of Denver, Colo. Several of the charter members were also present. At the conclusion of the services supper was served in the parlors.

PLAN TO RELEASE "DENNY" DAVIS.

Evanston People Have Different Motives in Trying to Get Him Out.

Two movements are on foot in Evanston to release "Denny" Davis, the negro who was sent to the bridewell for the attempted assault on little Hulda Stark, but their motives are widely different. The colored friends of Davis think his punishment too severe and they are raising the money among themselves to pay off the $100 fine imposed by Justice Kearney. It was said last night that $80 of the amount had been raised. The other movement is by citizens of Evanston who have become aroused over the frequency of such attempts made by negroes and the leniency of the punishment meted out to them. This was the third attempt within eight months. The first negro was bound over to the grand jury, which failed to return an indictment. The second and third were each fined $100 by Justice Kearney. Yesterday several lawyers visited the lumber yard and heard again the story of R. F. Currey, who captured the man. The plan is to have Davis brought back to Evanston and bound over to the grand jury.

STUDENT COURT TO TRY CRIBBERS.

Northwestern University Institutes an Advisory Board Among Its Pupils.

President Rogers of the Northwestern University addressed the students after chapel yesterday on the question of cribbing. He reminded the students of the unusual privileges conferred upon them by the faculty in having a voice in their own government through the medium of the Joint Committee on Ethics. He also dwelt at some length on the great privilege of a voice in athletic affairs which they enjoyed by membership on the Joint Committee on Athletics. And so, too, the faculty has decided to grant them the permission of a Student Court to try all cases of cribbing in examinations brought before them. This court, the President explained, would not have the power to suspend or expel from college or even to acquit of the charge of cribbing, but its functions should be only advisory. The request of the students that the professor giving the examination retire from the room and place the students on honor they refused to consider, and now the student of cribbing propensities will be under the double fire of professor and his anti-cribbing classmate.

TALK OF THE OUT IN COAL RATES.

Dealers Say the Illinois Central Is to Blame for the Freight War.

The dealers in Indiana coal were wildly indignant yesterday over the accusations made by Ohio, Pennsylvania, and West Virginia men that the Chicago and Eastern Illinois railroad was responsible for the coal rate war. Several of them got together in David Rutter's office, No. 98 Dearborn street, and talked the matter over in a way that indicated a vigorous continuance of the fight unless the opposition adopts a much different policy.

Every patron of the Eastern Illinois line declared that the Illinois Central was responsible for the low rates from Southern points and that it commenced the fighting last summer, when business was dull, in order to put Southern Illinois soft coal into this market in competition with the Indiana product. Mr. Rutter, as spokesman for his colleagues, explained the situation.

"We are getting weary," said he, "listening to charges about the Chicago and Eastern Illinois being the starter of this rate war, when the Illinois Central is responsible for it. When traffic was light last summer that road knocked down the rate on soft coal from $1.15 a ton to 70 cents a ton, thus enabling its patrons in Chicago to reduce the price of this coal to the consumer from $2.75 and $2.90 a ton to $2.00 and $2.20. The Eastern Illinois simply stood by its patrons and met the action of the Illinois Central. Furthermore it purposes to stand by its customers. When it cut the rates it insisted upon the operators taking a price for their coal that would enable them to 'get their spikes in' and buck the old established coals off the track. They were driving at the Monon, the Pan-Handle, as well as the Chicago and Eastern Illinois. Then, too, the Ohio, Pensylvania and West Virginia dealers were putting their block coal into the market at a much lower rate than ever before. Consequently the Chicago and Eastern Illinois was forced to meet the competition in order to protect its own interest."

An official of the Chicago and Eastern Illinois also said the action of his company was forced by the other roads, and denied that it owed a cent for rebates. There may be a meeting of the warring roads today for the purpose of seeing what can be done towards a settlement of the trouble. A secret conference of Hocking Valley representatives was afterwards held at the Great Northern Hotel. Henry E. Weaver, who was present, said nothing was done at the meeting. An adjournment was taken Tuesday at the same place.

THEY TELL OF THE CONFESSIONS.

Police Officials On the Stand in the Barnes Murder Case.

Thomas Donohue and Edward Barbee, defendants in the Barnes murder trial, will take their chances with the jury. The State has decided not to make them its witnesses and recommend their discharge by the court.

Lieut. Larkin of Woodlawn Station was on the stand yesterday. He told the story of the discovery of two slips of paper in the box which contained the mutilated body of Barnes which first furnished the clew leading to the establishment of the fact that the dead man had lived in the Hiawatha Flats. He detailed all the circumstances of the hunt for the murderer, concluding with the story of Annie Mahoney's and Jordan's confessions.

Attorney Knight undertook to impeach Inspector Hunt yesterday afternoon, but the effort was not a success. Inspector Hunt told the story of Jordan's confession from memory. He had made no notes on the story told him by Jordan, but he remembered all the important details. Attorney Knight desired to establish the fact that the alleged confession was wrung from Jordan by threats and while the man was in an excited state of mind.

W. F. Davis, a reporter, by whose testimony Mr. Knight intended to establish impeachment, proved a poor witness, and the matter was dropped.

POOL OPERATOR IRWIN'S TESTIMONY

Pittsburg's Operator Tells the Tale of His Operations in a Glib Manner.

PITTSBURG, Pa., Feb. 14.—[Special.]—Stock Pool Operator George M. Irwin was on the stand today to testify in his own defense against the charges of false pretense. He skipped through the ordeal of answering the perplexing questions of half a dozen lawyers without a break. He gave a history of his life and had a number of prominent men to swear he told the truth. He said he was forced into the blind pool business. In 1892 he had a 12x14 office in the Ferguson Building, and

NEW INCORPORATIONS.

SPRINGFIELD, ILL., FEB. 14.—[SPECIAL.]—THE Secretary of State today issued licenses of incorporation to the following new companies:

H. L. O'Connor company, at Chicago; capital $100,000; to manufacture deformity appar.

The Incorporators, E. L. O'Connor, Martin Mayer, Harry H. Kennedy.

The Hinder Beer Bottling company, at Chicago; capital stock, $50,000; to bottle beer and malt; incorporators, Herman J. Berchoff, William L. Nichols, Charles W. Geiger.

The Danville Investment company, at Chicago; capital stock, $15,000; to operate mines; incorporators, E. A. Sweet, E. M. Wineman, and W. F. Goodman.

The North Henderson Butter company, at North Henderson, certified to a dissolution of its organization.

The National Car-Wheel company, at Chicago, filed notice of the increase of its directors from three to five.

MARRIAGE LICENSES.

The County Clerk issued permits to wed to the following couples yesterday, the persons living in Chicago where no place of residence is given:

	Age.
Leonard, Grace Shaw	27—27
Stumpf, Anna Ebeling	24—24
Thomas, Nora Shaughnessy	20—18
Mc McGeen, Mary Mix	27—26
Reynolds, Mary Cooney	26—21
Dobes, Jane Szabo	26—30
Hall, Anna Bartlett	37—26
h O'Hern, Lillie Morgan	20—24
Breiter, Anna Lupe	20—19
Sandstrye, Sadie Moorhead	21—20
Czajkowski, Antonina Labucka	24—25
Hoetz, Fannie Tolesdorf	24—25
avis, Emma Camp	29—19
Frederick, Louise Schmidt	26—19
Turner, Mamie Wheaton	23—19
ruiz, Ernestine Boyle	21—19
ough, Mary O'Brien	26—22
ehan, Nora Hearseley	30—22
rewer, Emma Jewell	32—24
McCarthy, Susana McCarthy	31—25
risser, Loretta De Mers	30—30
Fitzgerald, Elizabeth Stratten	34—21
Hanson, Emma Granberg	23—23
ndresen, Carrie Thorapson	30—29
Neubecker, Katie Geislinger	21—20
Sanchez, Laura Lacen	22—21
an Gaster, Mary Elliott	32—37
Miss Rose Crattry	21—24
Miller, Katie Fuchs	30—30
Mazanero, Mary Armstead	30—26
Desmonde, Matilda Olsen	24—21
adsen, Fredericke Hansen	24—23
Bortschelle, Mary Schram	24—18
Oakley, Mary Strickland	19—20
reester, Magdalina Schneider	26—21
Anderson, Christine Holm	21—18
ornhoeft, Lizzie Schaefer	24—23
chter, Antoinette Fischer	24—33
er Hart, Julia Bamerick	23—19
es, Mary Patyk	28—19
Doty, Florence Miller	30—24
Hansen, Amelie Matieck	22—21
Green, Nellie Wade	21—20
Clarke, Mary Schmude	20—20

DEATHS.

DES—Judge Samuel, Feb. 14 at 2:45 a. m., years. Funeral from his late residence, 848 st, Sunday, 2 p. m. Monmouth, Ill., and Jackson, Ia., papers please copy.

AIRE—Isabel, Feb. 14, 8 a. m., aged 3 years 11 and 22 days, beloved daughter of George Isabel. Funeral by carriage privately from residence, 1658 Aldine-av., Saturday, Feb. 16, 11 a. m. Detroit, Mich., and Santa Ana, Cal., papers please copy.

ES—In this city Feb. 14, 1895, John R., son of and Caroline E. Gates, aged 37 years. Funeral from late residence, 3043 Langley-av., Feb. 16, 2 p. m., private.

BEAU—Feb. 14, Zeph Aaron, aged 7 years, son of Mr. and Mrs. Zeke Beau, No. 3 Shea-ct. Funeral Sunday, Feb. 17, from the residence of his father, 201 Lydiard-st., Linden Park, by carriages only.

BURLS—Feb. 13, 1895, Julia A., beloved wife of Nicholas, and mother of two children, George F. and Mary E. Burls, at 75 E. Kinzie-st., aged 37 years 1 month and 23 days. Funeral Saturday, Feb. 16, at 1 p. m., by carriages to Rosehill Cemetery. Michigan papers please copy.

ANNOUNCEMENTS.

THE SIXTEENTH WARD REGULAR REPUBLICAN club will hold a mass-meeting monday evening, Feb. 18, at Horan's Hall, n. w. cor. Halsted and Huron-sts., at 8 p. m. sharp. JAMES A. AIS, Secretary.

THE COOK COUNTY REPUBLICAN Marching club will meet at 148 E. Madison-st., 8 p. m. Monday, Feb. 18. A full attendance is desired. C. D. WHEELER, Secretary.

AUDITORIUM—*Chicago Orchestra.*

THEODORE THOMAS
CONDUCTOR.
Afternoon, Feb. 15, Saturday Eve'g, Feb. 16.
REQUEST PROGRAM.
Wagner Goldmark Concert Piece for Hans Sitt (new); March Funebre, Chopin; Overture, "Midsummernight's Dream," Mendelssohn; Prelude and Closing Scene, Tristan und Isolde, Wagner; Rhapsody, Liszt.
Soloist—AUGUST YUNKER, Viola.

THE AUDITORIUM—TUESDAY, FEB. 19.
YSAYE
Assisted by M. Lachaume, Pianist,
and the CHICAGO ORCHESTRA,
THEODORE THOMAS, Conductor.
Direction of N. E. Johnston and Jos. Arthur.

GRAND OPERA-HOUSE.
2D AND LAST WEEK OF MR. RICHARD
MANSFIELD
Tonight - PRINCE KARL
Matinee.....ARMS AND THE MAN
Evening...DR. JEKYLL AND MR. HYDE
Seats now on sale for any performance.
Sunday—HOYT'S "A TEXAS STEER."

HOPKINS' THEATER.
Only People's) - - - State-st., near Congress.
Profitable Boom. Chicago Captured.
Continuous Performance from 1 to 11 p.m.
TODAY—TO-MORROW—SATURDAY
J. Shaw; Barney Fagan, with His Original 9 Minnies; Bison City Quartette; Regalcentia and Le Fantasma; Hennessy, Spanish Trio; Russell; The Rosleys; Young Renaldo, etc., Frederick Bryton's Great Play, FORGIVEN.
PRICES—Entire parquet floor, 50c; entire balcony floor, 25c; entire gallery floor, 10c.
NOTHING SMALL ABOUT US BUT OUR PRICES

SCHILLER—Thos. W. Prior, Mgr.
TONIGHT AT 8:15. MATINEE TOMORROW.
FRIENDS
Louise Beaudet Opera Bouffe Co.
The Dragoon's Daughter.
Seats now on sale.
Every Sunday at 2—Popular Concerts by the CHICAGO MARINE BAND. Prices, 25 and 50c.

COLEY'S—Evenings, including Sunday at 8. Saturday Matinee at 2.
ANNIE RUSSELL in "LYTHE."
E. M. HOLLAND and a Great Cast in
THE FOUNDLING...
introducing the famous Gaiety Girl Dancer,
CISSY FITZGERALD.

COLUMBIA—Monroe and Dearborn.
ONLY BURLESQUE IN TOWN.
RICE'S 1492
NEW SONGS AND SPECIALTIES.
Sittings at 8. Wed. and Sat. Mats. at 2.

VICKER'S THEATER—Every Night at 8.
JAMES A. HERNE
In his own beautiful play,
SHORE ACRES.
Matinees Wed. and Saturday.

FAMILY THEATER—
West Madison-st, near Halsted.
Continuous Performances 1 to 10:30
Only West Side family continuous theater. UNCLE TOM'S CABIN.
America's best drama.
Prices, 10c, 20c, 30c. Best Seat, 50c
and big bill of Novelty Vaudeville.
Free messenger service. Free writing room.

BATTERY "D."
SOCIETY CIRCUS
Benefit Illinois Industrial School for Girls.
EVERY NIGHT THIS WEEK AND SATURDAY MATINEE
Popular Prices—25c, 50c. Boxes, 6 seats, $5.

CHICAGO OPERA-HOUSE—Fireproof.
MR. DAVID HENDERSON, Sole Manager.
TONIGHT, TO-MORROW MATINEE AND TO-MORROW NIGHT
Lillian Russell
Presenting the Grand Duchess.
Next Monday—Superb Revival of "La Perichole."

ENGLISH WINTER CIRCUS AND GERMAN
WINTER CARNIVAL
Open each day-av. Twice daily, 2 and 8 p.m. Adm: 25c to $1.
THE HAYMARKET—*Will J. Davis.*
Chicago's Best Theater—W. Madison and Halsted-sts.
TONIGHT AND TO-MORROW MATINEE AND NIGHT
In Dickens' Immortal Fiction,
OLIVER TWIST.
Ladies' and Children's Dickens Matinee Saturday at 2.
Next Sunday—HALLEN & HART.

CENTRAL MUSIC HALL.
Commencing Monday, Feb. 18 and 22—2 p. m. and 8:15 p. m.
THOS. G. ALLEN, JR.
Illustrated Lectures.
ACROSS ASIA ON A BICYCLE.
300 Beautiful Stereopticon Views.
Reserved seats $1.00, 75c, 50c. Now on sale.

PEACE NOT IN SIGHT.

WESTERN ROADS STILL HOLDING OUT FOR CONCESSIONS.

The Rio Grande Officials Ask That the Continuous Trip Ticket Arrangement Be Abandoned and Stop Overs Be Given at Salt Lake—Wants the Association Headquarters at Denver—Other Roads May Ask Concessions Also—Cleveland Agreement Not a Failure.

Western passenger affairs are still in a precarious condition. According to advices received from Chairman Caldwell, who, with representatives of the Union Pacific, Burlington, and Rock Island, is in conference at Denver with officials of the Rio Grande Western, the latter road is inclined to join the Western trunk line passenger agreement, provided its demands are granted. The liberal concessions made to the Union Pacific, Canadian Pacific, and other "kickers" has encouraged the Rio Grande, and it holds out for big stakes. It is satisfied with the raising of the boycott against the Union Pacific by the Burlington and Rock Island on round-trip excursion business, though the Union Pacific refuses to raise its boycott against the other roads on one-way business to Portland via the Oregon Short line; but it demands the abandonment of the continuous trip ticket arrangement and demands a forty-eight hour stop-over at Salt Lake City. In addition it insists upon the location of the headquarters of the Trans-Missouri and Colorado-Utah Associations at Denver. Objection is made to the stop-over privilege at Salt Lake City by several of the roads, because they think it will cause the manipulation and scalping of tickets. Yet if the Union Pacific, which is the most interested party, agrees to the Rio Grande's stop-over proposition, the other roads will probably not make serious objection. The demand of the Rio Grande to establish the headquarters of all the Trans-Missouri associations in Denver is more serious, as only the Rio Grande's headquarters are at Denver and they would have all the advantage. A counter proposition has been made by some of the roads to have the meetings of the Trans-Missouri roads held alternately at Denver, Kansas City, and Omaha. But even this does not suit one or two of the lines, who want the headquarters of the Trans-Missouri Association either at Chicago or Kansas City, but they would prefer to have the general association cover all the territory from Chicago to the Rocky Mountains. So far as Colorado-Utah business is concerned they are perfectly willing to have that conducted from Denver.

There is a feeling that too many concessions have already been made by the Chicago lines. Their anxiety to secure peace and harmony at almost any cost is likely to bring other roads not to be satisfied from to the front with still more unreasonable demands. The Missouri Pacific has not yet signed the agreement. It was understood to hold out because the Union Pacific and other roads had not yet come in, but it is feared that it, too, will ask special concessions before it consents to join. The Missouri, Kansas, and Texas is also a tough customer. The refusal of this road to join in the agreement, even if all the others consented, would keep all the territory southwest from St. Louis and south of Kansas City out of the association.

CLEVELAND AGREEMENT NOT A FAILURE

Eastbound Traffic Officials Claim Rates Are Well Maintained.

Traffic officials of Central Traffic Association roads take exception to the reports that rate-cutting is worse now than it was prior to the adoption of the Cleveland agreement. Inasmuch as the Cleveland agreement, they say, has not yet been thoroughly established it is unfair to call it a failure. The increase in shipments by some of the roads during the last two or three weeks, they say, is due to the endeavors to clear up old engagements quickly. A prominent traffic official said yesterday the roads running east from Chicago had in mind at the Cleveland meeting nothing else than to devise ways and means to prevent threatened demoralization in rates. These reports about cutting of rates, he said, generally emanate from shippers, and their object is to induce some weak-kneed roads to violate the agreement. Secret concessions were continually asked by shippers to meet only alleged conditions. The Cleveland agreement, he continued, was entered into in good faith and he believed it would be faithfully carried out.

OPPOSED TO THE 5,000-MILE TICKETS.

Western Roads Inclined to Ignore the Demands of Commercial Men.

Although the inter-State commerce law has been amended so as to permit the railroads to issue interchangeable 5,000 mile tickets, yet it will require quite a struggle on the part of the commercial travelers who pushed the measure through Congress before the railroads will make the change. There are only one or two roads in the West who would like to see 5,000 mile interchangeable tickets issued. This heretofore been the pretext of the roads for refusing to issue such interchangeable tickets, that the law did not permit them to do so. Now that it is legal they come out with all sorts of excuses. They claim that they cannot issue them because it would lead to the misuse of the tickets, the manipulation of coupons, and losses of revenue. The adoption of the plan, they claim, would entail a loss on each of the principal roads of not less than $40,000 a year. The Lake Shore, which has had in effect a mileage ticket good over some twenty roads, has found it disadvantageous. The Michigan roads no longer interchange, and the other roads which still accept the ticket are said to be merely spurs of the Lake Shore, and thus substantially part of the same system.

SIBERIAN RAILROAD IS COMPLETED.

Is 2,128 Miles Long and Will Carry Much Wheat and Tea.

By the opening of the western section of the Siberian railroad, 495 miles in length, there is now an unbroken line from St. Petersburg to Omsk, a distance of 2,128 miles, and the trip takes four and a half days. The western division runs from Tchelinbinsk to Omsk, and a fourth-class ticket can be purchased for $2.70, or less than half a cent a mile. There are over 200 miles of mountainous country traversed by this division, but all tunnels have been avoided. It is expected to have the permanent iron bridges finished in 1896. Wooden structures are used, but they must be removed before the ice breaks up next spring. As the road runs through the agricultural portion of Western Siberia it is expected that it will have a heavy traffic in wheat, the estimate being about 15,000,000 bushels a year. Tea will also form an important item of through freight, and it is expected the road will carry 1,800 tons annually.

N. W. Taylor Is Promoted.

TERRE HAUTE, Ind., Feb. 14.—[Special.]—General Manager Williams of the Vandalia will issue a circular tomorrow announcing the promotion of N. W. Taylor, now chief clerk of the freight department, to be General Freight Agent, to succeed Horace W. Hibbard. It is the first appointment of a general officer that has been made since the Pennsylvania bought the Vandalia system a year ago. The prediction among railroad men has been that the Vandalia official force would be absorbed by the big company, as have the forces of all other of its roads west of Pittsburg.

Want the Roads Left Alone.

ST. PAUL, Minn., Feb. 14.—[Special.]—Railway employes in Minnesota are prepared, if occasion requires, to follow the example of their Wisconsin brethren and petition the Legislature against legislation inimical to the railroads, as it would cause reduction in wages.

Manderson to Be General Solicitor.

Senator Manderson of Nebraska confirms the report that he has been appointed general solicitor of the Burlington and Missouri road to succeed T. M. Marquett, who died a few weeks ago in Florida.

Competitor for the Soo Line.

The Minneapolis, St. Paul and Ashland railway company, incorporated to construct a railway from Minneapolis to Ashland, a distance of 200 miles, filed articles of organization with the Secretary of State of Minnesota yesterday. Its capital stock is $2,500,000 in 50,000 shares of $25 each. Directors are Thomas Bardon, Edwin Ellis, E. A. Shores, J. W. Cochran, W. R. Sutherland, D. W. Mowatt, and S. S. Fifield, all of Ashland; A. L. McCormick of Hayward, Wis.; A. R. McGill of St. Paul; J. W. Perley, St. Croix Falls; F. D. McMillan, C. H. Pratt, S. G. Cook, Minneapolis. Principal stockholders are Thomas Bardon, J. W. Cochran, Col. John H. Knight, and W. R. Bowron.

Figure It Out This Way.

CHICAGO, Feb. 8.—[Editor of The Tribune.]—In reply to "Railroader" in Thursday's TRIBUNE I will say that if I had been one of the conductors I would have made the following moves: Engine with fifteen cars to clear sidetrack, then engine with thirty cars take sidetrack with fifteen cars, then engine with fifteen cars and the thirty cars on main track pull by and let the engine and fifteen cars pull out on the main track, then engine with fifteen cars set them behind the one on the main track, then take the thirty cars and the remaining fifteen cars of the thirty-car train and place them (the fifteen cars) on the sidetrack, then gets its own fifteen cars and the thirty cars on main track and pull by so that the thirty-car engine can back up and get her fifteen cars on the siding, then engine with the thirty cars pull down the main track out of the way. Now engine with fifteen cars sets fifteen of the thirty cars on the siding, then engine with thirty cars couples onto the fifteen cars on siding and pulls down the main track, then engine with fifteen cars puts the other fifteen cars ahead of it, places them on the siding and goes away, then engine with thirty cars and the other fifteen cars behind her backs them up to the siding and goes away leaving the siding and main tracks the same as when both arrived. Yours,

EX-CONDUCTOR.

Harder Railroad Problem Offered.

CHICAGO, Feb. 11.—[Editor of The Tribune.]—In the issue of Monday, Feb. 11, is an article headed "Anybody Can Do It" (railroad problem). I have one that will require a considerable, yes, any, amount of study, and few are equal to the occasion. It is this: I have engine, 35 cars, and caboose going north, B has 40 cars, engine, and caboose going south. This railroad is single track, and the only way that they can pass each other is by a turnable on the main line. The turntable will permit engine and one box car to turn on it. B must keep his own engine; I must keep mine; B takes my cars I take B's cars, and they have got to make their running time. This is done every day on a railroad East, and I have worked on this road for nine years. I trust you will give some of the real smart railroad men a chance to show their ability. A. H. MURRAY.

Answer that Violates the Chief Condition.

CHICAGO, Feb. 12.—[Editor of The Tribune.]—While I am not a "railroader" and never have been I would handle that poor, single-track road's freight cars differently from any of the experts whose solutions you published in the issue of the 11th. My way may take longer, but I would use only one engine for switching purposes. Here you are: A represents eastbound train of thirty cars, B westbound with fifteen cars. C cars on switch, and D cars on main line opposite switch. Let B back, allowing A with its 30 cars to pass over switch, pushing C ahead of it. A then goes west, pushing D and drawing C, allowing B with its train to run on to the switch. A then goes east with C ahead and D behind, and C then comes on to the main track and goes her way rejoicing. A runs back again, pushes C to its original position on the switch, and goes forward on her eastward journey. Original D in its original place on the main track opposite C. F. C. M.

One Engine in the Way.

CHICAGO, Feb. 12.—[Editor of The Tribune.]—I do not agree with Mr. Rankin in his solution of the "railroaders" problem, printed in THE TRIBUNE. For if you would follow out his solution you would find he put fifteen cars and an engine on that piece of main line opposite the siding, where there is room for fifteen cars only.

READER OF SEVENTEEN YEARS.

Railway News Brevities.

C. T. Gulick, one of the political prisoners sentenced to death by the Hawaiian Government, is the representative of the Burlington at Honolulu.

The earnings of the Rio Grande Western for the six months ending Dec. 31 were: Gross, $1,145,291; increase, $2,332; net, $395,482; decrease, $63,768.

The hearing of the case involving the receivership or control of the Cheapeake, Ohio and Southwestern railway will take place at Cincinnati today.

Hereafter the Wabash will accept mileage ticket coupons in payment for seats in parlor cars, meals in dining cars, lunches in café or buffet cars, and excess baggage.

The Charleston, Sumter and Northern railroad is to be sold at Charleston, S. C., today. The sale of the Asheville and Spartanburg railroad will take place at Spartanburg, N. C., today.

A resolution was adopted by the Missouri Legislature yesterday calling upon the Missouri Senators and Congressmen to vote for foreclosing the government mortgage on the Union Pacific railway and operate it at cost.

The Chattanooga Southern railroad was sold yesterday at public auction at Gadsden, Ala., in conformity to an order of court. It was bought in for $450,000 by Judge W. B. Thompkins, representing the New York bondholders.

The receivers of the Peoria, Decatur and Evansville railroad have submitted their report of the physical and financial condition of the property, but it is understood that the statement lacks definiteness in many important points required.

Announcement is made that the San Angelo and Gulf Shore railroad has completed all financial arrangements for the construction of the entire line from its present terminal point to Velasco. The work of construction will be resumed March 4.

Superintendent of Motive Power Barnes of the Wabash is equipping a car complete with the apparatus necessary to instruct trainmen in air-brake appliances. The school, it is said, will be established at Decatur, Ill. The Illinois Central established such school of instruction some time ago and finds it of great benefit to trainmen.

THE CIGAR AS A BAROMETER.

Revival of Confidence as Indicated by the Increased Consumption of the Weed.

As the use of those luxuries in which a large number of people indulge is a good indication of public feeling with regard to the business situation a hopeful sign of the times may be found in the fact that the consumption of cigars in Chicago and the West shows a marked increase at present over the same period of 1894.

The sale of cigars which, as a rule, increases steadily from year to year—more young men forming the habit and the older men increasing their purchases—fell off heavily after the close of the World's Fair. Many old smokers cultivated a taste for pipes, and the aspiring boy who wanted to learn to smoke like papa was not only discouraged by a more rigid application of the usual parental checks upon such ambitions, but by the sharp contraction in his supply of pocket money, which made surreptitious indulgence difficult, if not entirely impracticable.

Chicago stands third among the cigar manufacturing centers of the United States, New York and Philadelphia leading the list in the order named. There are 371 factories employing, as a rule, about 2,500 men, although a number are out of employment at present owing to the dullness in trade. There are eight manufacturers of chewing tobacco, smoking tobacco, and snuff, employing at the time of the census of 1890 464 men. The word "men" is used in both cases in a general sense and includes a number of women. The latter show quite as much deftness and skill as the men in their work. Last year's crop of tobacco was very short owing to the drought, but the local tobacco leaf houses say that there has been no change in the price or quality of cigars on this account, owing to the fact that there were large stocks on hand and to the decreased demand. Most of the domestic tobacco used in cigar making comes from Wisconsin, Connecticut, New York, and other Northern States; that used in other forms of manufacture from the South. Texas has in recent years cultivated tobacco for cigar-making purposes very successfully and has done particularly well in the production of wrappers, for which there is always a strong demand. Owing to the low price of cotton the Southern growers are preparing to diversify their products, and many of them will give their attention to tobacco growing. In spite of the drought last year the growers are getting ready for a largely increased crop this year. This is the season of the year when the seed is sown in the South, the young plants being transplanted from their beds to the fields during the first rainy weather in June. In South Carolina alone, it is said, the acreage will be increased from 500 to 600 per cent and a total crop of something like 5,000,000 pounds is looked for if conditions prove favorable.

The largest consumers of plug tobacco are the lake sailors, who cannot smoke while on duty owing to the danger of fire. The same rule applies to workingmen generally. Pipe smoking was formerly considered plebeian in this country, but since swelldom has borrowed the habit from England it has become very common among men of fashion and in the groups of smokers to be seen at any of the city clubs a large proportion, particularly of the younger men, will have pipes in their mouths.

Not Built That Way.

Richmond *Times*: Why don't some of those enthusiastic Populist members of Congress introduce a bill to reduce their salaries. A man who draws $5,000 a year is a capitalist, from the Populist standpoint.

HE THINKS IT STRAW.

JUDGE CHETLAIN HOLDS LAWYER JAMES A. NEELEY IN $2,000.

His Honor Thinks the Attorney Fails to Properly Explain His Connection with the Straw Bail Case Unearthed in Court the Day Before—What Neeley Said About the Case—Conspiracy Is Charged —Sampson Juror Is Held for Alleged Perjury—Ten Men in the Jury Box.

Attorney James A. Neeley yesterday explained to Judge Chetlain his connection with the "straw bond" case, unearthed in that court the day before. But his explanation did not explain to the satisfaction of his Honor and the attorney was held to the Criminal Court for conspiracy. When Neeley appeared in court Judge Chetlain said:

"It has been represented to me that you induced a man to attempt to give a fraudulent bond in the court yesterday. What have you to say?"

"I say it is false, utterly untrue in every particular," replied Attorney Neeley.

"There has been something very peculiar in the transaction. You came here as the counsel for one man who has run away, and the other who is in jail says you induced him to sign a fraudulent schedule of property," commented his Honor.

"I supposed the schedule was all right, and I did not induce Moore, alias Thompson, to make a false schedule of property," insisted Neeley.

Judge Chetlain was not satisfied with the denial. He intimated that an attorney of Neeley's experience would certainly know more about bondsmen he offered than appeared in the denial. His Honor also emphatically remarked that this sort of business would be dealt with in such a manner in the future that straw bailers would find it hazardous to practice fraud where criminals are punished. Judge Chetlain then held Neeley to the Criminal Court in a bond of $2,000 on a charge of conspiracy. His Honor permitted Neeley to leave the court-room in company with a bailiff to secure a bondsman.

Warnings Given Before.

John Moore, alias Frank J. Thompson, who went to jail on a $500 fine yesterday, says Neeley told him he would give Moore $10 if the bond was granted.

Deputy Clerk Fischer of the Criminal Court says he warned Moore some time ago when the latter offered to schedule the same property at No. 163 Dearborn street that he would get into trouble if he ever attempted the fraud again.

Neeley succeeded in giving a bond at 6:30 o'clock. Thomas P. Keyes scheduled property at Fifty-first and La Salle streets valued at $6,500 and made affidavit that he was worth $20,000, and was accepted.

Judge Horton will tomorrow morning investigate the testimony given before him yesterday by Gus Ackerman, which, it is said, gave rise to suspicions of perjury. A month ago Ackerman assisted and seriously injured Joseph Kein, proprietor of a restaurant at Nos. 251-253 Dearborn street, after the latter had befriended him and paid his board for several days. Ackerman was held to the grand jury by Justice Bradwell and indicted. Yesterday, when the case was called before Judge Horton, he told such a self-consistent story that the court said he would continue the hearing, and if perjury is proved additional charges will be preferred against the boy.

Isaac Doff Is Held.

Judge Ewing held Isaac Doff to the Criminal Court yesterday. He was accused of having perjured himself while answering questions relative to his fitness to serve as a juror in the Sampson election trial. Aaron Doff, the prisoner's father, and Louis Doff, his brother, were in court. Judge Ewing questioned them. Louis Doff said his brother Isaac had worked for him as a bartender for over a year continuously, and the prisoner's father said his son had been employed in his tailorshop in Paulina street for a long time previous to becoming a bartender. These statements disproved Doff's story that he had left the service of the A. D. T messenger office four months ago.

When Judge Ewing adjourned court ten jurors were in the box. During the day one had been secured and one discharged. E. B. Johnson, No. 29 West Thirteenth street, became ill with the grip and was discharged. During the afternoon J. H. Keckeisen, No. 3036 Union avenue, was accepted by both sides. Keckeisen is employed by M. D. Wells & Co., wholesale dealers in boots and shoes. The same objection to swearing a single juror that was first made in the case of Sumner Griffin cropped out when Keckeisen was sworn. It is the contention of the defense that under the statutes jurors can only be sworn in fours. The court has overruled this every time, and allowed an exception to the ruling to be noted. Ten days have now been spent in obtaining ten jurors to try this case.

Superior and Circuit Courts—Judgments.

JUDGE GOGGIN—16,232—M. Dreyfus & Co. vs. Augus & Gindeis; on defit., $2,230.89. Appld.

JUDGE HUTCHINSON—5,036—William Frederick Stern, use of Frank J. Kromenaker, vs. Asa Nick Waters; on trust deed. Plaintiff's practice to Commercial L. and B. Assn., August Dehmlow, John V. Farwell Co., Garden City Banking and Trust Co., and Julius Stein; on ans., $30.86 and pat.

JUDGE BAKER—3,928—August Fiedler vs. Richard Rothholz; on ver., $1,088.35; appld.

JUDGE BLANEY—4,416—J. W. Johnson, admr. estate of H. Donald Reed, vs. Edward Reed; on ver., $575 of Sept. 22, 1879, revived; (ex-parte).—13,608—C. Edwards Holden *vs.* The Mosaic Glass Co.; on dfft., $660.75 and spec. ex.

Decrees.

JUDGE TUTHILL—360—Geddings vs. Morris; decree.—5,487—Margaretta Schmidt vs. Edward Schmidt et al.; same.—5,419—Burmeister, rec., vs. Fress; same.—4,407—Van Schaack vs. Anderson; dec. sale.—4,815—Bayley vs. Anderson; same.—4,316—Same vs. Same; same.

JUDGE SMITH—138,774—Curtis & Co. Mfg. Co. vs. The American Red Oak Co.; dec.

JUDGE BRENTANO—158,703—Tuttle vs. The Hinson Car Coupler and Mfg. Co.; dec.—2,855—Rounsevell vs. Nourse; same.

JUDGE WINDES—2,792—People ex rel. vs. Gocker; dec. sale.—5,883—The Free Home B. L. and H. Assn. vs. Schmidt; same.

JUDGE PAYNE—5,396—Weil vs. Sibley; dec. sale.

Court Calls for Today.

JUDGE TUTHILL—December trial cal.—Nos. 5,152, 4,102, 673, 4,664, 52.

JUDGE STEIN—Nos. 8,664, 7,769, 8,865, 8,897, 3,214, 6,494, 8,903, 8,910, 8,922, 9,121, 9,124, 9,141, 9,149, 9,355, 9,356, and No. 8,547 on trial.

JUDGE BRENTANO—Nos. 13, 2,891, 3,269.

JUDGE SMITH—Nos. 10,317, 2,492, 2,677, 8,254, 1,401½.

JUDGE WINDES—Nos. 1,194, 1,807, 1,457, 759, 1,630½, 2,478.

JUDGE BLANEY—Nos. 4,132, 4,133, 4,207, 4,549, 4,576, 4,622, 4,631, 4,640, 3,549, 4,659, 4,668, 4,678, 4,687, 4,696, 4,705, 4,714, 4,733, 4,751, 4,769, 4,793.

JUDGE ADAMS—No call.

JUDGE GOGGIN—Nos. 2,928, 2,929, 2,930, 2,676, 2,562, 2,931, 2,732, 15,370, 1,950, 15,832.

JUDGE SHAW—No announcement.

JUDGE BLAKE—Nos. 4,208, 4,209, 4,211, 4,220, 4,222, 4,342, 4,344½, 4,348, 4,350, 4,475, 4,477, 2,788, 4,480, 4,482, 4,483, 4,484, 4,487, 4,490.

JUDGE HUTCHINSON—First call. Nos. 101 to 200 inclusive, and Nos. 2,725, 2,728, 2,780, 3,079, 3,081, 3,085, 3,141, 3,143, 3,145, 3,146, 3,148, 3,151, 3,196, 3,197, and No. 2,710 on trial.

JUDGE BAKER—Motion new trial No. 5,313.

JUDGE BURKE—Nos. 5,386, 5,396, 5,414, 5,428, 5,480, 5,538, 5,566, 5,575, 5,650, 5,659, 5,663, 5,677, 5,686, 5,695, 5,733, 5,742, 5,751, 5,760, 5,769, and No. 5,317 on trial.

JUDGE DUNNE—Nos. 2,222, 2,231, 2,250, 2,259, 2,288, 2,297, 2,325, 2,336, 2,355, and No. 1,301 on trial.

JUDGE GIBBONS—No. 119,889.

JUDGE PAYNE—No. 159,598.

JUDGE CARTER (County Court)—10 a. m.—Nos. 13,172, 12,340, 12,393, 7,555, and ex to clms. in Morse, M. and W. and F. E. Morse & Sons. 10:30 a. m.—Special assessment cal. No. 34. Nos. 64, 72, and Nos. 86 to 112 inclusive. 2 p. m.—Nos. 49, 10,992.

JUDGE DONNELLY—(County Court, Room 333) Short cause calendar Nos. 11,827, 11,951, 12,236, 12,278, 12,280, 12,291, 12,313, 12,326, 12,329, 12,331, 12,367, 12,374, 12,384, 12,405, 12,417, and No. 12,235 on trial.

JUDGE KOHLSAAT (Probate Court)—General business.

JUDGE TULEY—(Criminal Court, Branch No. 1) —No. 2,895 on trial.

JUDGE CLIFFORD—(Branch No. 2)—Nos. 3,414, 3,338, 3,036, 3,364, 3,382.

JUDGE HORTON—(Branch No. 3)—No. 3,177.

JUDGE FREEMAN—(Branch No. 4)—No. 2,753 on trial.

JUDGE EWING—(Branch No. 5)—No. 2,696 on trial.

JUDGE CHETLAIN—(Branch No. 6)—Quasi criminal.

JUDGE GROSSCUP—(United States Circuit Court)—General business.

Michigan Supreme Court.

LANSING, Mich., Feb. 14.—[Special.]—In the Supreme Court these cases were heard:

Carley et al. vs. Gitchell et al.
McGrath vs. McKinnon.
Rogers vs. Robinson.
Apsey vs. Detroit, Lansing and Northern Railway Company.
Probett vs. Jenkinson.
Houseman vs. Merchants' Dispatch Transfer Company.
Waldron vs. Palmer.
Mosher vs. Mosher.
People vs. Plainfield Avenue Gravel Road Company.
Crockett et al. vs. Western Beef and Provision Company.
Call for Friday, Nos. 32, 33, 35, 72, 117, 55, 115.

VOICE OF THE PEOPLE.

(NOTE—THE TRIBUNE will not notice anonymous communications, nor decide bets. No manuscripts returned unless proper postage accompanies same. No manuscript will be saved (if called or written for.)

Keeping Bridges and Viaducts Clean.

CHICAGO, Feb. 12.—[Editor of The Tribune.]—I would like to inquire whose duty it is to keep the bridges and viaducts clean. I suppose from what I have seen it is no one's business to keep the viaducts clean, but to the best of my recollection we have never had our bridges in such shape as they have been under this administration. I have occasion to go over the Harrison street bridge and viaduct at least four times a day, and sometimes it is almost utterly impossible to get over this viaduct. The snow is thrown over by the street car companies, together with the salt they throw over the track, and there it stays week in and week out, and we generally take the road, following in between the wagons, in preference to following the sidewalk. The roadway is most always cleaner than the sidewalks, never. The taxpayers pay the bridgetenders their regular salary during the winter apparently for doing nothing but to burn up city coal in the bridgetender's house. I wish something might be done. CHARLES A. BENT.

How Lincoln Remembered a Courtesy.

OAK PARK, Ill., Feb. 12.—[Editor of The Tribune.]—The illustration in today's TRIBUNE of Lincoln as a rail splitter brings to my mind an incident that occurred after his nomination as a candidate for the Presidency. My brother, William Brady, was an old-school maker in Mount Joy, Lancaster County, Pa. It occurred to him it would be a good thing to send Abraham Lincoln a set of splitting tools. He acted on the idea and made a full set of regular sized splitting tools, polished them up in good style, and incased them in a very nice wooden box on which I put the address. An acknowledgment of the receipt thereof soon followed. To show that Abraham Lincoln, although elected to the highest office in the gift of the American people, did not overlook or neglect small matters like that, I will state that my brother and other citizens of our town went to Washington City on the inaugural occasion, and after he was inducted to the Presidency, who took my brother by the arm and led him to the Secretary of War's office and said to the Secretary: "Give this gentleman any thing he asks for." DAVID BRADY.

Objects to Discrimination.

CHICAGO, Feb. 9.—[Editor of The Tribune.]—The bill of Representative Novak prohibiting married women from teaching in cities of over 100,000 inhabitants seems aimed at Chicago only, and for that reason should be defeated. Why not apply it to the whole State? There are poor girls everywhere anxious to support themselves by teaching. If the bill is ever considered it should be so amended that only married men can be employed in the public service, and of these those having the largest families must be given the best places and largest salaries. As everybody knows, there are thousands of men on public rolls who belong to neither of these classes. The State does not pay into the private family affairs of its male citizens. Why into those of a woman citizen? Of the man faithful, efficient work only is required, and he may marry or not, as best pleases himself. It is rather late in this day of justice to woman to ask more of her than of her brother. Mr. Cusack says there are only one or two married women among our teachers and they should give place to poor girls. Why? There are thousands of richer men drawing stipends from the public purse. When the rich men and bachelors and those having few or no children are driven from public service, and their places given to equally competent poor men with large families, then make the same law for the rich women. It might be well to add a clause that shall make it illegal for daughters and nieces of well-to-do members of the Board of Education and of others able to support the women of their families to take the situations vacated by the married teachers. Let *all* the places be reserved for "poor, needy young women." Yours, for equal rights for men and women.

A MARRIED WOMAN.

Plea for the School Boys.

CHICAGO, Feb. 12.—[Editor of The Tribune.]—In THE TRIBUNE I noticed that our School Board is about to negotiate a plan whereby to dispose of mischievous boys. Allow me to plead for those boys. It does seem as if we were coming to a very deplorable condition when in the nineteenth century such measures as those introduced by the School Board are even proposed, much less on the verge of being carried out. Think of going back fifty years in a time and atmosphere as ours. Why blame our boys for the mischief they are doing when it is the school system that seems to be the foundation for it; and then we want to enforce corporal punishment, the punishment it took our forefathers years of struggle to abolish, resorting to such measures for faults the boys can hardly be made responsible for. If our boys were kept busy from the time they entered the school-room until they were about to leave it, I fear there would be very little time for the mischief which it seems our schools are inh

SITUATIONS WANTED—MALE.

Bookkeepers and Clerks.

SITUATION WANTED—WILL GIVE ANY ONE $615 who can assist young man to position as bookkeeper or office work; 4 years' experience; best of references. Address N 727, Tribune office.

SITUATION WANTED—RESPONSIBLE MAN, experienced accountant, proficient proof reader, desires engagement; first week's service gratis. Address M J 178, Tribune office.

SITUATION, WANTED—AS BOOKKEEPER OR general office man, aged 29; competent and experienced; bond if required; best of references. Address M J 150, Tribune office.

SITUATION WANTED — COMPETENT BOOKkeeper, age 30; good habits; formerly with leading Chicago firm; have elegant references. Address N 708, Tribune office.

SITUATION WANTED—AN EXPERT BOOKKEEPer is desirous of regular, temporary, or periodical work opening, closing, examining, or keeping books; good references. Address M J 125, Tribune office.

SITUATION WANTED—YOUNG MAN, EXPERT at figures, single or d. s. bookkeeper, wants one to two hours' work daily; good and rapid penman; accurate; $5 a week. Address N 747, Tribune office.

SITUATION WANTED — EXPERIENCED BILL clerk or general office man; references. Address N 647, Tribune office.

SITUATION WANTED—FOR OPENING, CLOSing, examining or keeping books periodically day or evening. Address P. O. Box 594, city.

SITUATION WANTED—YOUNG MAN WANTS night work. Address M J 137, Tribune office.

SITUATION WANTED—BY A GOOD EXPERIenced bookkeeper. Address E 965, Tribune.

Salesmen. Solicitors. Etc.

SITUATION WANTED—A MAN, GOOD APPEARing, energetic, and steady, wants position as salesman for city and suburb; experienced in drugs, sundries, and specialties; can sell any line of merchandise; salary and commission; city and country references. Address N 728, Tribune office.

SITUATION WANTED—A GENTLEMAN ON THE ground of all of the time wants a side line; light, small samples to sell general trade. Address N 719, Tribune office.

Boys.

SITUATION WANTED—BY 16-YEAR-OLD BOY IN office; grammar school graduate. Address N 525, Tribune office.

Trades.

SITUATION WANTED—A NO. 1 CUSTOM CUTter wants to make a change; try on or no try on; perfect fit; no objection to country; moderate salary. Address N 724, Tribune office.

SITUATION WANTED—AS COOK; GOOD MAN, sober and steady. Address N 757, Tribune office.

House Servants.

SITUATION WANTED—BY YOUNG SCOTCHMAN as butler and valet; well and thoroughly willing. Address M J 141, Tribune office.

SITUATION WANTED—IN A PRIVATE FAMILY as useful man; can give references. Address JOHN LEVER, P. O. Box 1.

Coachmen. Teamsters. Etc.

SITUATION WANTED—BY YOUNG MAN, strong and sober, as coachman or janitor's assistant; small wages. Address K. H., 2964 La Salle-st., 2d floor, rear.

Stenographers.

SITUATION WANTED—YOUNG MAN, 24, AS stenographer and general office work; three years' experience; fair penmanship; fair salary; interview solicited. Address N 743, Tribune office.

Miscellaneous.

SITUATION WANTED—BY ANY KIND BY A COMpetent and reliable young man of 10 years' experience in general merchandise business and stenography. Address M 744, Tribune office.

SITUATION WANTED—IN PHYSICIAN'S OFfice by business man desiring to graduate. Address K 965, Tribune office.

SITUATION WANTED—YOUNG MAN, PORTER, fireman, any general work. Address L 265, Tribune office.

SITUATION WANTED—YOUNG MAN OF GOOD character; good references; best of reference if honorable work. Address N 764, Tribune office.

SITUATIONS WANTED—FEMALE.

Domestics.

SITUATION WANTED—BY EXPERIENCED GERman girl as second cook and laundress; small American family; South Side; city references. Address A T 400, Tribune office.

SITUATION WANTED—COOK; MIDDLE-AGED; best references; go to suburbs. Call 9 a. m. 147 N. Clark-st. RUSSELL.

SITUATION WANTED—AS NURSE GIRL; SOUTH Side preferred; can go home nights; $2. Address N 709, Tribune office.

SITUATION WANTED—SECOND GIRL; YOUNG Swisconsin German; experienced; neat. 147 N. Clark-st. Call RUSSELL.

SITUATION WANTED—EXPERIENCED GIRL wishes second work, or second and sewing; good waitress; best city references. N 736, Tribune.

SITUATION WANTED — HOUSEWORK, FIRST Scandinavian, Swedish, young girl; good waitress. Tel. 958 North. 147 N. Clark-st. RUSSELL.

SITUATION WANTED—BY A SWEDISH GIRL; general housework. Address MISS LUND, 109 Sedgwick-st., 1st floor.

SITUATIONS WANTED—$2.50, $3.50, $4; EXCELsiest general housework girls; cooks, 2205 Michigan-av. Telephone, MAIN 1965.

SITUATION WANTED—COLORED GIRL; GENeral housework; private family. Address 4827 State-st.

SITUATION WANTED—BY AN AMERICAN GIRL for general work. Call at 4432 Cottage Grove-av.

SITUATION WANTED—COMPETENT GENERAL Housework girl. 255 E. 43d-st.

SITUATION WANTED—BY GOOD COOK. 9 RAY-st. W.

Seamstresses and Dressmakers.

SITUATION WANTED — BY FIRST-CLASS dressmaker, with party desiring latest styles; perfect fit. MISS LEIGH, 16 Germania-place.

SITUATION WANTED—A LADY DESIRES A position as seamstress in a family. Address 280 Chestnut-st.

Stenographers.

SITUATION WANTED—BY YOUNG LADY STEnographer; experienced; city references; owns machine; low salary. M J 126, Tribune office.

SITUATION WANTED—BY WELL EDUCATED, competent lady stenographer, 4 years' experience, with reliable firm; refs. N 703, Tribune office.

SITUATION WANTED—BY STENOGRAPHER; good shorthand writer. Address M J 766, Tribune.

Miscellaneous.

SITUATION WANTED—BY YOUNG LADY 19, living at home, employment in reputable physician or dentist's office. M J 80, Tribune office.

WANTED—MALE HELP.

Bookkeepers and Clerks.

BOOKKEEPER AND STENOGRAPHER—YOUNG man; state references and salary expected, as application will otherwise be ignored. Address N 775, Tribune office.

BOOKKEEPER — EXPERIENCED AND THOROughly competent, by large dry goods firm. Address N 774, Tribune office.

BOOKKEEPER—SAFE GUARD; YOUNG MAN; $800. 269 Dearborn-st., Room 204.

BOOKKEEPER—EXPERIENCED YOUNG MAN; state wages and age. 158 Dearborn-st., Room 34.

OFFICE MAN, 17 TO 22; EXTRA GOOD PENMAN. 165 Dearborn-st., Room 31.

Salesmen. Solicitors. Etc.

SALESMAN—TRAVELING—ON SALARY TO sell oils and extracts to bottlers and confectioners; only parties commanding the best trade and best references need apply; state age, experience, salary expected, and territory covered. M J 70, Tribune office.

SALESMAN—AN INTELLIGENT GENTLEMAN as salesman for a leading Eastern house; position permanent, with good pay for an energetic gentleman; first-class references. Apply in person to H. C. LOGAN, Room 70, 245 State-st.

SALESMAN—A FIRST-CLASS, CAPABLE, SUCcessful, and steady salesman; good opening for right man; give full particulars of former employment. Address M J 75, Tribune office.

SALESMAN—TRAVELING — TO TAKE SIDE line on commission; one who comes in contact with dry goods, carpets, and curtain trade; good sellers. Address M J 130, Tribune office.

SALESMAN—A STRICTLY FIRST-CLASS SALESman; must be a man who has been able to command a salary of at least $100 per month. Address M J 77, Tribune office.

SALESMAN—WE CAN USE A FIRST-CLASS, capable, energetic man on our educational work; preference given to minister or ex-school teacher. Apply Room 3, 341-351 Dearborn-st.

SALESMAN—OF GOOD ADDRESS, CAPABLE OF clearing $25 per week; splendid opportunity for enterprising man to learn new business with largest house in the U. S. Room 411, 160-174 Adams-st.

SALESMAN—TRAVELING, EXPERIENCED IN the grocery business, by wholesale grocery house for a good route; state experience and reference. Address M J 73, Tribune office.

SALESMAN—ACQUAINTED WITH CLOTHING houses in country to sell nice, new article on commission. Address M J 134, Tribune office.

SALESMAN—ON COMMISSION, TO SELL FURniture trade line bed springs. Address M J 127, Tribune office.

SALESMAN—FIRST-CLASS; EXPERIENCED; Paint; for Indiana. P. J. Ietzer, giving experience, WADSWORTH-HOWLAND CO.

SALESMAN—ON COMMISSION, FOR CITY ONLY, to sell well-known manufacturer's line; soaps and perfumes. Address M J 144, Tribune office.

SALESMEN—OF UNBOUNDED ACTIVITY, WITH security or good bonds, to sell the "Morey Gas Burner." Quick seller; thousands in use, receiving the highest indorsement; gives eighty (80) candle power; same consumption of gas as an ordinary five-foot tip, yielding sixteen (16) candle power; suitable for the home, office, or store. Why complain of hard times when you can, through energy and perseverance, make a good living representing the "Morey Gas Burner"? A. G. MOREY, First floor, 145 La Salle-st.

SALESMEN—FURNITURE—IN LARGE STATE-st. department; must be first-class and thoroughly experienced. Address at once, N 775, Tribune office.

SOLICITORS—3; EXPERIENCED; CITY; SALary and commission; references required; call early. Room 300, 218 La Salle-st.

TWO FIRST-CLASS STEEL-PLATE MEN FOR 3 history work; must be experienced; commission; Western territory. Address M J 76, Tribune office.

WANTED—SALESMAN TO HANDLE FINE line of lubricating oils and greases exclusively or as side line; experience not necessary. Address Powers Oil Co., Cleveland, O.

Boys.

OFFICE BOY—WHO CAN WRITE WELL AND spt at figures; 12 to 14 years old. Address in own hand, stating salary, N 769, Tribune office.

Trades.

CAP OPERATORS—STEADY WORK. J. BERLIN & CO., 210 Jefferson-av., Detroit, Mich.

DRAFTSMAN—OF ORDINARY ABILITY, BUT neat and clear minded; about $15 a week for several weeks; write, don't call. L. J. BERGER, 331 West Lake-st.

MAN WANTED—WHO IS A PRACTICAL LAUNdry soapmaker; state fully what you can do. Address S 740, Tribune office.

TAILORS—FOR SEAT ROOM; GOOD LIGHT. 171 East Randolph-st., Room 15.

WANTED—MALE HELP.

House Servants.

BUTLER—AND WIFE, COOK; $50. CALL 130 N. Clark. MATHEWS.

Stenographers.

STENOGRAPHER—YOUNG MAN; REMINGTON; $10. 269 Dearborn-st., Room 204.

Miscellaneous.

VALET—A YOUNG MAN OF HONESTY AND OF good appearance as valet for an invalid gentleman; must have had experience. Address N 729, Tribune office.

MAN—CLEAN-CUT, ACTIVE MAN, AGE 30 OR 40, unmarried, American, to take general superintendency of the outside detail management of employes in stables, electric light plant, and on the grounds of a large sanitarium; must be thoroughly capable of the discipline management of help and the operation of these several departments in a systematic manner; state experience, reference, salary wanted. Address C 41, care of Lord & Thomas, 45 Randolph-st., Chicago, Ill.

MAN—A YOUNG MAN AS MANAGER OF OUR office and cold storage plant; preference given to one taking an interest; state salary desired. Address FRED BALLOM, Clarksburg, W. Va.

MAN—HUSTLER, GOOD ADDRESS, PERSONally and favorably acquainted with big advertising firms; steady, remunerative position. Address S 744, Tribune office.

MAN—WHO HAS PROCESS FOR MAKING over old butter. Address N 785, Tribune office.

MEN—EVERYWHERE TO SELL NEW SPECIALty of everybody buys at sight; business passes by the day; sample 25c or $1 for one dozen, which will start you in business. Address Specialty Mfg. Co., Spokane, Wash.

MEN, WOMEN, BOYS TO DISTRIBUTE SAMples near their homes; no talking; good wages. KELLOGG MFG. CO., 229 Broadway, New York.

PENMAN—A FINE PENMAN; PERMANENT POsition. Box 926, Chicago Postoffice.

WANTED—FEMALE HELP.

Bookkeepers and Clerks.

BOOKKEEPERS—TWO LADIES; GOOD WRITers; city references. 185 Dearborn, Room 31.

LADY—YOUNG, FOR OFFICE WORK; COME recommended. WILSON, 315 Dearborn.

Domestics.

COOK—FIRST-CLASS; PRIVATE BOARDING house. 513 W. Adams-st.

COOK—AND COACHMAN; MAN AND WIFE. Address, with references, 4543 Ellis-av.

GIRL—CLEANLY; COMPETENT; GENERAL Housework; American family of three adults; German, Canadian, or American preferred. 751 Walnut-st., s. e. cor. Albany-av.

GIRL — SCANDINAVIAN — FOR GENERAL housework, at 6413 Dickey-st., Englewood; must be well recommended and speak good English.

GIRL—COMPETENT SECOND GIRL WITH references. Apply 1718 Indiana-av.

HOUSEWORK—SERVANT GIRL; LIGHT HOUSEwork; small family. Address, with references, N 762, Tribune office.

HOUSEWORK—GOOD GIRL FOR GENERAL housework. German or Swedish preferred. WOODSTOCK, Wabash and 28th-st., flat 9.

HOUSEWORK—AN EXPERIENCED GIRL FOR general housework. 328 Fullerton-av.

HOUSEWORK—GIRL FOR GENERAL. 3823 Vincennes-av.

Stenographers.

STENOGRAPHER—WILL PAY $3 PER WEEK for four hours work daily and furnish desk room and machine, with privilege to do outside work. Apply 306 Chamber of Commerce.

STENOGRAPHER—A YOUNG LADY; EXPErience necessary; $8 per week. Address N 743, Tribune office.

STENOGRAPHER AND REMINGTON OPERAtor—Lady; experienced. Answer, giving experience and references. Address D O 408, Tribune.

STENOGRAPHER—FOR OFFICE IN HOME INS.; $ saith operator. Address N 770, Tribune office.

Miscellaneous.

LADIES—WHO ARE INTERESTED IN SUNDAYschool work and the general study of the Bible to accept a permanent situation at $10 per week; very desirable; call after 10 a. m. Room 70, 245 State-st.

LADY—AN EDUCATED LADY TO DO DETECTive service, one who has had experience preferred. Address, giving particulars, F. O. Box 1115, Chicago, Ill.

YOUNG LADY—BRIGHT AND ATTRACTIVE; A No. 1 firm; permanent position; salary $9. Call after 2 p. m. 415 Rand-McNally Bldg.

BUSINESS CHANCES.

CASH FOR BOOTS AND SHOES, DRUGS, DRY goods, or any other merchandise. FRANK A. CHAPIN, 637 Monadnock Bldg.

CASH PAID FOR GOOD FIRST MORTGAGES. FRANK A. CHAPIN, 637 Monadnock Bldg.

CASH FOR BOOTS AND SHOES OR ANY OTHER merchandise. Address H. HOLMES, 134 Market

FOR SALE—OR EXCHANGE—STOCK HARDware and stoves; also large job lot; good location; both doing good business; good location; would take clear Illinois farm. WM. ADDERLEY, 641 Van Buren-st.

FOR SALE—DRUG STORE IN FIRST-CLASS county seat in Indiana; population 8,000 to 10,000; the store is in one of the best locations in the town; reason for selling, ill health of proprietor. Address A. Kiefer Drug Company, Indianapolis, Ind.

FOR SALE—OR EXCHANGE—FOR REAL ES-tate, first-class corner grocery. 52 Wabash-av.

FINE BUSINESS CHANCE WITH NEWSPAPER; $600 cash required. Address D. Dearborn, N 805.

GOOD MACHINIST OR PAINTER WITH $1,000 Or $2,000 can secure good position and security. Address N 784, Tribune office.

IF YOU HAVE MONEY TO INVEST WHERE your services will not be needed you are invited to reply to this. This is an enterprise conducted by Chicago business men in good standing, and promises highly satisfactory results. Replies are requested from principals only. Address M J 145, Tribune office.

SACRIFICE—HALF OFFICE BUSINESS; ESTABlished, paying; $375 required. Address N 758, Tribune office.

TO RENT—ON EASY TERMS — FIRST-CLASS N. South Side drug store, corner Maple and Clark; living apartments in rear; steam heat, electric light etc. MEAD & NICHOLS, 100 Washington-st.

WANTED—A MAN IN EACH MICHIGAN AND Iowa town having over 10,000 population to start in business for himself; must invest from $800 to $1,200; $500 per month can easily be made; no agency or patent-right scheme, but strictly legitimate business; this is the first office ever in operation in many cities coining money. Parties with the required capital meaning business address immediately. J. P. LAWRENCE, Box 434, Chicago, Ill.

$500 WILL MAKE YOU $1,000 IN ONE MONTH; $ you keep the cash. Address N 771, Tribune office.

$2,500 CASH WILL SECURE A MAN A GOOD $ merchandise business on the Pacific coast with salary of $125 per month and part of profits. Address M J 95, Tribune office.

$4,000 BUYS AN OLD ESTABLISHED MERchant tailoring, doing the largest business on the North Side. Address M J 146, Tribune.

$5,000 WANTED—UNIQUE OPPORTUNITY for silent partner to join renowned engineer called to visit officially government abroad on naval inventions; proofs and documents can be inspected. Address P. WILLIAMS, 50 Belleview-pl., City.

$5,000 WANTED—A SAFE AND EXCEPTIONALLY PROFitable investment; investigation will convince; bank references. M J 128, Tribune.

HORSES AND CARRIAGES.

WINTER HORSES SPRING BROOK STOCK farm. CROSSMAN, 416 Randolph-st. Tel. 913 W.

Lofts.

STUDEBAKER BROS. MANUFACTURING Co., 202-207 Michigan-av.

Carriage and Harness Builders.

Our stock of carriages, harness, saddles, whips, robes, and stable sundries is the largest in the city, and purchasers will find many unusual bargains now.

Our factory is the most completely equipped, and we are prepared to promptly execute orders for new work; also repairing.

Estimates furnished when desired.

CLAIRVOYANTS.

A GREAT FORTUNE-TELLER BY HAND READing; four different ways; brings back husband or lover; just arrived from Europe; has the only good-luck stone in America; tells name of each person free. MME. MOZART, 1835 Wabash-av. Also the great Egyptian charm. Tips on races.

K ELIF, 2121 WABASH-AV., REVEALS EVERYthing; give what you can; not a scheme to get business, but to show I am reliable; 10 to 8; also Sundays. Stamp for particulars.

STORE AND OFFICE FIXTURES.

BANK SAFE, MODERN, ALMOST NEW cheap; also second-hand fireproof safes. Call or write 87 5th-av.

FOR SALE—LARGE ASSORTMENT OF GOOD second-hand safes; low prices. 52 Wabash-av.

SECOND-HAND SAFES BOUGHT AND SOLD. WALTER L. SCOTT, 55 Dearborn-st.

FOR SALE—SECOND-HAND SAFES; LOWEST prices ever offered. W. S. DIX & Co., 40 Dearborn-st.

AGENTS WANTED.

AGENTS IN EVERY STATE ON SALARY AND Commission; agents making $25 to $50 weekly. Eureka Chemical and Mfg. Co., La Crosse, Wis.

AGENTS WANTED TO SELL THE PHOTO-IT pocket camera; sells itself; profits immense. Address The Photo-It Mfg. Co., X 1, La Crosse, Wis.

AGENTS WANTED—SALARY AND EXPENSES, or $5.00 a week. Call at 1180, 324 Dearborn-st.

BOOKS BOUGHT AND SOLD.

IF YOU HAVE 50 VOLUMES OR MORE OF OLD Books (bound) send me your address; I will call and pay cash for them. BARKER'S, 171 E. Madison. Go in store having golden B over awning; send this advertisement you will get 10 per cent more.

WATCHES, JEWELRY, ETC.

CLAPP & COWL, JEWELERS, 68 WASHINGTON st., pay full value in cash for diamonds watches old gold and silver.

HOUSEHOLD GOODS.

SPOT CASH PAID FOR FURNITURE OF World's Fair hotels and exhibits of all kinds and furniture of private residences. T. F., 21 Park-av.

BUILDING MATERIAL.

500,000 CLEANED BRICK VERY CHEAP. 255 State-st., 23d and Armour-av.

PICTURES, STAMPS, COINS, ETC.

COINS AND STAMPS BOUGHT AND SOLD. COIN Catalogue 10c. STEVENS & CO., 69 Dearborn-st.

BOARDING AND LODGING.

South Side.

1810 MICHIGAN-AV.—FIRST-CLASS ROOM, with table board; choice location.

2552 PRAIRIE-AV.—CHOICE ROOMS; BOARD 2552 optional; first-class private family; reasonable; references.

4524 LAKE-AV.—NICELY FURNISHED FRONT 4524 rooms, second floor, convenient to Ill. Cent. and cable. French teacher in family.

North Side.

264 ONTARIO-ST.—NICE FRONT DOUBLE and single rooms; board if desired.

437 AND 439 LA SALLE-AV.—STEAM HEATED 437 rooms, with board. MRS. CROWELL.

West Side.

477 WASHINGTON-BLVD., NEAR UNION PARK —Large double, also single room; homelike.

Hotels.

"CENTRAL HOUSE." 250 STATE-ST., NEAR Palmer House, warm, cozy rooms $1.50 to $5 a week; table board, 50c a day; $3 a week.

BOARD WANTED.

BOARD—REFINED YOUNG LADY, EMLPOYED, desires room and board on West Side with private family must be reasonable. N 768, Tribune.

BOARD—AND ROOM—IN PRIVATE FAMILY; South Side; by young man; state particulars. Address N 776, Tribune office.

TO RENT—ROOMS.

South Side.

TO RENT—ROOMS. STAMFORD HOTEL, 1254 Michigan-blvd., elegant front rooms with or without private baths; electric lights and cold water, steam heat in all rooms; fine family hotel; first-class, in all respects; fireproof; European or American; cuisine unexcelled; terms reasonable. Call and examine BISHOP & PHILPOT, Proprietors.

TO RENT—ROOMS—THE HOTEL "RAINIER," fireproof, 58 53d-st., s. e. cor. Grand Boulevard and Grove-av.—American and European; a strictly first-class family hotel; rooms single or en suite; reasonable rates; call and examine. TOBIN BROS., Managers.

TO RENT—NICELY FURNISHED FRONT ROOM, 1774 walking distance; strictly private family; rate moderate. Address M J 113, Tribune office.

North Side.

TO RENT—THE BUGIA—473 DEARBORN-AV., corner Goethe-st., high-class private house; electric light, hot water heat, porcelain bath tubs; rooms en suite and single; American or European plan.

TO RENT—360 ONTARIO, WARM, PLEASANT single room; all conveniences; walking distance; reasonable.

West Side.

TO RENT—1907 MILWAUKEE-AV.—ELEGANTly furnished front alcove room; also others.

WANTED—ROOMS.

WANTED—TO RENT—FURNISHED ROOM, with heat; convenient location; gentleman. Address N 783, Tribune office.

WANTED—TO RENT—ROOM FOR 2 GENTLEmen, with all conveniences, near 31st and Groveland-av. Address C B 97, Tribune office.

TO RENT—HOUSES.

South Side.

FOR RENT—Furnished or not, Michigan-av. residence, all modern improvements, for 2 or 3 years; price, furnished, $200 per month; unfurnished, $225. Address M J 81, Tribune office.

TO RENT — 2408 S. PARK-AV.—15-ROOM house; newly decorated and remodeled; new plumbing, etc.; will put in beveled plate-glass mantels; $75; open. WM. A. BOND & CO., 115 Dearborn-st.

TO RENT—FLATS.

South Side.

TO RENT—3 TO 7-ROOM APARTMENTS IN The Rendrick, newly decorated throughout, overlooking Washington Park; $25 to $45, including electric light, steam heat, passenger elevator all night; handsome public reception-room, telephone, gas ranges, gas logs, laundry, in fact, every convenience; n. e. cor. Cottage Grove-av. and 52d-st.; cable cars pass the door. Open daily and evenings. TELEPHONE H. O. STONE & CO., 206 La Salle-st.

TO RENT—4, 5, AND 7 ROOM FLATS AND BATH in The Berkeley, newly decorated, steam heat, gas ranges, refrigerators, gas fixtures, curtain bars, etc., steam laundry, drying rooms; janitor service; $18 $20, $25, $30. Office on premises.

TO RENT—"THE TOLEDO," 5155 CORNELL-AV. —Now ready; 7-room flats, with all modern improvements; steam heat, electric lights, etc.; rents reasonable. Janitor service.

TO RENT—FLATS AND HOUSES ALL OVER the city. Send or call for printed list issued weekly. H. O. STONE & CO., 206 La Salle-st.

TO RENT—$14 TAKES 3-ROOM STEAM-HEATED flat; janitor, etc. Can you beat it? Cowan, 247 Rookery.

TO RENT—FLATS; STEAM HEAT, GAS RANGES; rent $16 to $25. 3537 Cottage Grove.

North Side.

TO RENT—5-ROOM STEAM-HEATED flats in block corner of Pine and Ohio-sts.; low rental; all newly decorated.

TO RENT—ELEGANT 7-ROOM FLAT, Indianola, Illinois-sts., from $13 upward. HOYT, 302 Illinois-st., cor. Pine.

TO RENT—NICELY FURNISHED FLAT, 5 rooms, heat, gas range, etc. Call at 18 Bellevue-pl.

West Side.

TO RENT—FLATS. All kinds and sizes, with or without steam heat. JAMES S. JACKSON, 388 W. Madison-st.

WANTED—FLATS.

WANTED—TO RENT—4 OR 5 ROOM MODERN flat, 1st or 2d floor, $20; South Side, near I. C. or elevated. Address N 749, Tribune office.

TO RENT—STORES.

West Side.

TO RENT—STORE AND BASEMENT, 46 Fifth-st.; splendid location for any desirable business. Apply to JACOB WEIL & CO., 56 Fifth-av.

TO RENT—GOOD RETAIL STORE IN RAND McNally Building. Apply to RAND McNALLY & CO., 168 Adams-st.

TO RENT—STATE-ST., 5540—FINE BRICK store and basement, with 4 living rooms; cheap rent to good party.

FOR RENT—STORES, CENTRALLY LOCATED. Inquire 194 Clark-st. J. H. ANDREWS.

North Side.

FOR RENT—LARGE STORE, 541 North Clark-st.; also 8-room flats there.

Miscellaneous.

TO RENT—STORES AND BUILDINGS OF ALL kinds. H. O. STONE & CO., 206 La Salle-st.

TO RENT—OFFICES, LOFTS, ETC.

Offices.

TO RENT—OFFICES IN THE GARDEN CITY Building, n. w. cor. Randolph-st and Fifth-av.; well adapted for manufacturers' agents, having passenger and freight elevators, steam heat, and electric light. Apply to JACOB WEIL & CO., 56 Fifth-av.

TO RENT—DESIRABLE OFFICES IN THE Adams Express Building, 183 to 189 Dearborn-st. BEST & McCORD, Agents, Room 40.

TO RENT—OFFICES IN OVER 20 BUILDINGS. H. O. STONE & CO., 206 La Salle-st.

TO RENT—LARGE MAIN FLOOR AND OTHER office at 169 Washington-st.

TO RENT—LIGHT OFFICE, WITH TELEPHONE and vault. Room 605, 153 La Salle-st.

Lofts.

TO RENT—LOFTS FOR MANUFACTURING, storage, or salesrooms in the business districts. H. O. STONE & CO., 206 La Salle-st.

TO RENT—LOFTS AND FACTORY, CENTRAL. CONFROPST & CO., 70 La Salle-st.

TO RENT—MISCELLANEOUS.

TO RENT—ONE OF THE FINEST STEEL CONstructed fire-proof new manufacturing buildings in Chicago, with all the latest improvements; we are prepared to promptly execute orders for new work; also repairing.

TO RENT—ONE OF THE FINEST STEEL CONstructed fire-proof new manufacturing buildings in Chicago, with all the latest improvements; we are prepared to promptly execute orders for new work; also repairing.

TO RENT—SPACE IN CAVE'S DRY GOODS store for groceries, meat market, millinery, etc.; 100 feet front; all on main floor. 3829 to 3835 State-st.

STORAGE.

CHICAGO STORAGE WAREHOUSE—STORAGE (packing, shipping, moving. Telephone Harrison 467. CHAS. F. SHERWOOD, Prop., C. A. HARRIS Mgr., 294-300 Franklin-st.

FIDELITY STORAGE WAREHOUSE—LIGHT, dry, well-ventilated storage taken by single pri-vate compartments; packing, shipping, expressing. 80, 82, 84 E. 12th-st. Tel. 732 Harrison.

STORAGE FOR FURNITURE AND PIANOS— Largest, oldest, and safest in the city. Moving and packing furniture a specialty. West Side—156, 158, and 160 W. Monroe-st. 4579 Main. South Side—350 and 352 Wabash-av. Tel. 1543 Main. GEORGE PARRY.

MEDICAL AND HOSPITALS.

DR. HATHAWAY & CO., 70 DEARBORN-ST., REGular graduates; registered; Chicago's leading and expert specialists in all diseases peculiar to man and woman; kind; skin, blood, and nervous diseases; consultation free; medicines furnished at office; hours 9 a. m. to 9 p. m. Sundays 10 to 2.

DR. BIGELOW, MANAGER MADISON MEDICAL Institute, established 1866; successful specialists in all chronic blood, skin, and nervous diseases. All diseases of women successfully treated. Call or write Lakeside Building, southwest corner Adams and Clark-sts.

DR. KATIE HAAGE, 651 W. TAYLOR-ST. COR Ashland-blvd., expert ladies' special physician.

INSTRUCTION.

PIANO, GUITAR, AND BANJO TAUGHT thoroughly. Call on or address MISS C. C. WOLCOTT, 521 Belden-av.

PRIVATE LESSONS IN STENOGRAPHY. CALL or address MISS GORDON, 6294 Lake-av.

THE BERLITZ SCHOOL OF LANGUAGES, Auditorium, Chicago. Branches in the principal cities of America and Europe. Send for circular. French, German, Spanish, Italian, Latin, Greek

MUSICAL.

SOPRANO—GOOD SOPRANO FOR CONCERT AT once. Address N 777, Tribune office.

BICYCLES AND TRICYCLES.

RAMBLER BICYCLES. 95 MADISON-ST GORMULLY & JEFFERY MFG. CO.

CITY REAL ESTATE.

FOR SALE—OR EXCHANGE— GREAT BUSINESS CORNER. Large frontage, on one of the most important business streets in the city, improved with well-constructed building; all modern conveniences. RENTS 10 PER CENT on present low basis; will accept $30,000 cash and same amount in clear vacant or improved (but only "up-edged") property—balance to be suitably arranged. W. H. CAHNDUFF & CO., 201-204 Inter-Ocean Bldg.

FOR SALE—IMPROVED BUSINESS PROPERTY 50 ft. front, $20,000. MATSON HILL, 607 Home Ins. Bldg.

SOUTH SIDE REAL ESTATE.

FOR SALE—BY MATSON HILL, 607 HOME INS. Bldg., 205 La Salle-st., cor. Adams-st. Tel. 5170.

MICHIGAN-BLVD.—Six elegant brown stone residences, $75,000, $85,000, $85,000, $85,000, $85,000, $115,000.

MICHIGAN-BLVD.—Three granite and St. Lawrence marble houses, $65,000, $110,000, $55,000.

MICHIGAN-BLVD.—Pretty modern home, with 38 ft. lot and coach-house and stable; $35,000.

MICHIGAN-BLVD.—Stone-front house, 51 feet and barn; owner anxious to sell; $37,500.

PRAIRIE-AV.—The handsomest residence of Mr. H. H. Kohlsaat, n. w. cor. 30th-st., with 52 or 104 feet.

MICHIGAN-BLVD., two first-class modern houses, 25 ft. each, in one block, and rent therefore offered for sale; in perfect order; nothing better of their size; owner of one is traveling in Europe for an indefinite period; $35,000 each; call for full particulars.

MICHIGAN-BLVD., brick house, near 27th-st, with brick barn; $22,500.

KENWOOD—Beautiful modern house with large grounds; costly interior; a fine specimen of the newest and most elegant designs in modern architecture; $85,000.

KENWOOD—Handsome residence with large grounds; $20,000.

ELLIS-AV.—New stone house, near 45th-st.; has never been occupied; hot water heat, tile bathroom, open plumbing, etc.; $15,000.

DREXEL-BLVD.—Five new and costly modern residences; $50,000, $75,000, $55,000, $40,000, $135,000.

DREXEL-BLVD.—New stone front house; $25,000.

GRAND-BLVD.—New and very fine house; $40,000.

PRAIRIE-AV.—Great bargain in a fine house north of 22d-st.; only 60 feet of former price.

FOR SALE—BY MATSON HILL, 607 HOME INS Bldg., 205 La Salle-st. cor. Adams-st. Tel. 5170.

MICHIGAN-BLVD., 50x174, east front, 125 ft. north of 32d-st. bet. two costly houses.

DREXEL-BLVD., 66x250 ft., s. w. cor. 45th-st.; also a very choice 100 ft. lot in same vicinity.

FOR SALE—VERY FINE CENTRAL BUSINESS property, rented to one first-class tenant, $250,000. Nothing better. It is what you have been looking for and not found heretofore. MATSON HILL, 607 Home Ins. Bldg.

FOR SALE—WASHINGTON PARK-PLACE, S. W. cor. 49th-st., 147 feet frontage at $120 ft.; will divide; this will be one of the best residence localities on the South Side. EDGAR M. SNOW & CO., 88 La Salle-st.

FOR SALE—A 2-FLAT BUILDING AND GOOD barn near 55th-st.-blvd.; suburban depot and electric line; 5c fare; will lease from purchaser for one year at $600. Address N 739, Tribune office.

FOR SALE—THREE DETACHED MODERN RESIdences, Nos. 4820-24-28 Forrestville-av. $10,000; best value on South Side. Apply to O. GORDEN & CO., S. E. Cor. 47th and Cottage Grove-av.

FOR SALE—AT A SACRIFICE, NOS. 3136 AND 3138 Forest-av., 2 3-story and basement brick houses. Only $6,750 each. GEO. E. CRUICKSHANK, 187 and 189 Dearborn-st

FOR SALE—
New modern residence on Michigan-av.; price, $35,000; or will rent for term of years on a basis of 7 per cent and taxes. Address M J 82, Tribune office.

FOR SALE—8 DETACHED RESIDENCES, 4820-28 Forrestville-av. Nos. 4820-24-28, $10,000 each. Nos. 4826-28, $10,500. G. O. GORDON & CO., 4701 Cottage Grove-av.

FOR SALE—EQUITY IN $7,000 HOUSE, SOUTH Side, under foreclosure; at least $3,000 cash required, balance exchange. Address N 750, Tribune.

WEST SIDE REAL ESTATE.

FOR SALE—SPECIAL BARGAINS. LOT. HARRISON-ST., near Central Park-av., 50x125, north front, $1,265.00
FULTON-ST., west of Homan-av., 25 feet to alley, imp. in and paid, worth $2,250, only $1,675.00
MADISON-ST., near 43d, 25x132, only $2,100.00
EDWIN J. BOWES JR. & BROS., Suite 44, 92 La Salle-st.

FOR SALE—DWELLING WITH BRICK BARN, lot 35x132, on Washington-blvd., near Western-av. OWNER, N. w. cor. Sacramento and Carroll-avs.

FOR SALE—BARGAIN—$290 PER FOOT BUYS Adams-st. corner; east of Center -av. Address N 759, Tribune office.

NORTH SIDE REAL ESTATE.

FOR SALE—EDGEWATER HOUSES—
$4,000 TO $14,250.
EASY TERMS—DON'T PAY RENT ANOTHER YEAR—EDGEWATER ELECTRIC CABS CONNECT WITH NORTH SIDE CABLE "LIMITS" CARS.
INSPECTION INVITED.
H. W. COCHRAN, 722 CHICAGO OPERA HOUSE.

SUBURBAN REAL ESTATE.

FOR SALE—$25 MONTHLY BUYS A 7-ROOM house; brick foundation; bath; water closet; hot and cold water; paved street; sewer; water; electric light; assessment paid. Only 5 blocks from trains daily, 23 minutes' ride; 7c fare; 800 A1 neighbors; stores, schools, and churches; prices $2,100 to $2,500; 10 cash, $10 per month. Call or send for CHAS. H. WORCESTER, Owner, Room 330, 167 La Salle-st.

FOR SALE—LOT IN GROSSDALE, NEAR DEpot, for only $350. Other lots in the same block are selling for $500. I must have $50 cash; bal. can be paid at $8 per mo. Address M J 83, Tribune.

FOR SALE—WINNETKA LOTS AND ACRES; buy now and build before the rise. Please call on GEO. McKINNEY, 100 Washington-st., Room 714.

COUNTRY REAL ESTATE.

FOR SALE—1,400 ACRES MARINETTE CO., Wis., covered with hardwood timber, for $1.50 per acre, worth $5; title perfect; abstract furnished. WEBSTER, 516 Chamber Commerce.

OTHER REAL ESTATE.

FOR SALE—CORNER 35TH-ST., ST. LOUIS, MO., 8 houses; each has 10 rooms; new plumbing, hot and cold water, laundry, furnace, 6 mantels, newly decorated; front, side, and back yards; stone front steps and coping; one house is 2 stories in size, on whole lot 200x128; price $68,000; $21,000 cash, balance on time, 6 per cent, or might trade for Chicago property; will sell two or more of the above houses. Address N 649, Tribune office.

FRUIT LANDS.

FOR SALE—LAND OF SUNSHINE CO., Merced County, California.

Perpetual water rights.
Homes for thousands.
Fruit and farm lands.
Very easy terms.

75,000 acres. Send for circulars.
Office 113-114 Dearborn-st., Chicago.

REAL ESTATE WANTED.

WANTED — IMMEDIATELY, FROM OWNER, piece of improved property that $150,000 or $200,000 will buy and where $75,000 acre tract

RAILWAY TIME TABLES.

WESTERN.
Continued.

GO AND NORTHWESTERN RAILWAY—
offices, 209 and 336 Clark-st, Oakley-av.
and depot corner Wells and Kinzie-sts.

	Leave.	Arrive.
Des Moines, Denver,	* 6:15 pm	* 8:15 am
City, Salt Lake, San	*10:30 pm	* 8:45 am
sco, Portland	*10:40 pm	* 7:00 am
lls and Deadwood	*10:30 pm	† 8:15 am
and Cedar Rapids	*12:30 pm	† 2:15 pm
and the Superiors	* 6:30 pm	* 9:30 am
Minneapolis, Paul,	* 6:15 am	* 9:00 am
Mad son, and the	* 6:30 pm	* 9:30 am
west	*10:30 pm	* 9:30 am
Minn., and So. Dakota	* 6:59 pm	* 8:00 am
the Dakotas	* 6:15 pm	* 8:15 am
Lac, Oshkosh, Neo-	*11:30 am	* 9:15 pm
een Bay, Menominee	* 8:00 pm	* 7:35 am
Appleton, Ft Howard	* 3:00 pm	† 1:15 pm
d Hurley, Bessemer,	* 5:00 am	† 7:35 am
ood and Rhinelander	* 5:00 pm	* 9:30 am
Appleton, Ft Howard	* 9:30 am	* 9:30 pm
e & Lake Superior	* 8:00 pm	† 7:35 am

kee & Racine—Lv. *3 a. m. †7 a. m. *8:30 a.
a. m. †2 p. m. *3 p. m. *5 p. m. †7
*7:35 a. m. †10:05 a. m. *11:30
15 p. m. †4 p. m. *6:15 p. m. *9:30 p. m.
ord and Freeport—Lv. †7 a. m. †10:15 a.
m. †11:30 a. m. Ar. †10:05 a. m. †12:15
25 p. m. †11:10 p. m. *Daily. †Ex. Sun.
ton. †Ex. Sat. ‡Daily to Ft. Howard.

GO, ROCK ISLAND & PAC. RY.—PASSEN-
cation, Van Buren-st., one block south Board
. City ticket office, 104 Clark-st.

Trains	Leave.	Arrive.
to Des Moines	* 3:00 am	o 7:50 pm
lows, and Peoria Ex	* 9:30 am	* 2:30 pm
olis, St. P. & Sioux Falls	* 2:30 pm	*12:05 pm
ommodation	* 4:05 pm	* 9:45 a.m.
eavenworth, Kan. City,	* 4:50 pm	† 9:50 am
do and Texas Express	* 6:00 pm	*10:00 am
to Denver, Colorado		
Pueblo, via Omaha and		
	*10:00 pm	* 8:10 am
St. Paul, Peoria, and		
	*10:10 pm	† 7:30 am

†Ex. Sunday. ‡Ex. Saturday. ¶Ex. Monday.
s daily as local from Des Moines. Peoria
s carried on Big Five Saturday night.

NGTON ROUTE, C., B. AND Q. RAIL-
—Berths and tickets at No. 211 Clark street
n passenger Station. Canal and Adams-sts

Trains.	Leave.	Arrive.
g and Streator	† 8:15 am	† 6:15 pm
d and Forreston	† 8:15 am	† 2:05 pm
nts, Illinois and Iowa	*11:30 am	† 2:05 pm
Stevens Point	* 4:30 pm	*10:20 am
and Ottawa	* 4:30 pm	†10:20 am
St. Joe & Leavenw'th	* 5:30 pm	* 9:30 am
Texas	* 5:30 pm	* 9:30 am
C. Bluffs & Neb. points	* 6:32 pm	* 7:55 am
and Minneapolis	* 6:32 pm	* 7:55 am
St. Jos. & Leavenw'th	*10:30 pm	* 6:45 am
Lincoln and Denver	*10:30 pm	* 7:55 am
lis, Monmouth & Ottumwa	*10:30 pm	* 7:55 am
and Minneapolis	*11:30 pm	*10:30 pm

†Daily except Sunday. ‡Daily ex. Saturday.

GO, MILWAUKEE AND ST. PAUL RY
office, 207 Clark-st. Tel. 2100 Main. Union
er Station, Canal, Adams and Madison-sts.

	Depart.	Arrive.
Mail & Mpls. Express	* 8:30 am	* 9:45 pm
Mail & Express	* 4:30 pm	* 3:45 pm
ee, Madison & West	*11:30 am	* 3:45 pm
ay & Mich. Peninsula	*11:30 am	* 9:45 pm
pids and Dubuque	*11:30 pm	* 7:00 am
ee and Portage	† 3:00 pm	† 1:00 pm
and Sioux City	* 6:30 pm	* 9:30 am
and Sou. Minn	* 6:30 pm	* 9:00 am
ee, St. Paul & Mpls	* 6:30 pm	* 9:30 am
ay & Mich. Peninsula	* 8:00 pm	† 7:55 am
ee	* 8:00 pm	† 1:45 pm
t. Du Chien & West	* 9:00 pm	† 7:00 am
ee, St. Paul & Mpls	*10:40 pm	* 7:55 am
apids and Kansas City	*10:35 pm	† 7:15 am
ee and Sou. Minn	*10:35 pm	† 7:15 am
ioux City & Dakota	*10:35 pm	† 7:15 am
		* 6:15 pm

†Ex. Sun. ‡Ex. Sat. §Ex. Mon. ‖Sun. only.

GO & ALTON.—UNION PASSENGER STA-
Canal between Madison and Adams-sts
office 195 South Clark-st.

Daily. †Daily except Sunday.	Leave.	
Vestibuled Express	† 2:00 pm	
City, Denver & California	* 5:15 pm	
City, Colorado & Utah	* 5:15 pm	
Limited	*11:00 am	
nis Limited, via St. Louis	* 5:15 pm	
Palace Express	* 9:00 am	
ld & St. Louis Day Local	* 9:00 am	
ld & St. Louis Night Express	*12:01 am	
and Dwight Accommodation	* 5:00 pm	

CONSIN CENTRAL LINES.—"Da. | ‡Ex Sun-
ex. Sat. | Ex. Mon. | Leave. | Arrive.
ul, Minneapolis and | (* 5:05 pm | * 9:30 am
| (*11:00 pm | * 6:30 am
Duluth | * 5:05 pm | * 9:30 am
and Iron towns | *11:00 pm | † 6:30 am
ville and Eau Claire Ex. | † 8:00 am | † 8:45 pm
Wisconsin Local | † 4:30 pm | † 1:15 pm
Passenger | * 8:45 pm | *10:45 am

AGO & WEST MICHIGAN RY.—THROUGH
s to Grand Rapids, Muskegon, Traverse City,
ac, Petoskey, Mackinac. City ticket office, 67 Clark-st.

12th-st. Lake Front	Leave.	Arrive.
ave Buffet	9:25 am	1:25 pm
ays Parlor Car	5:00 pm	6:50 pm
Express	11:45 pm	7:50 am

EASTERN.

PENNSYLVANIA LINES. CHICAGO UNION
ENGER STATION, Adams, Canal, and Madison
TICKET OFFICES at Station, at 248 South
street, at Auditorium Hotel and at Auditorium

THROUGH TRAINS RUN AS FOLLOWS:
*Daily. †Daily except Sunday.

FROM CHICAGO TO	Leave.	Arrive.
and Pittsburgh	† 7:30 am	* 8:00 am
apolis and Louisville	* 9:30 am	* 5:40 pm
and Cincinnati	*10:30 am	* 5:45 pm
stown Express	*10:30 am	* 5:00 pm
ne and Pittsburgh	*10:30 am	* 5:00 pm
re and Washington	*10:30 am	* 5:00 pm
phia and New York	*10:30 am	* 5:00 pm
and Pittsburgh	* 3:15 pm	* 8:00 am
re and Washington	* 3:15 pm	* 9:00 pm
phia and New York	* 3:15 pm	* 9:00 am
anapolis Limited	* 5:30 pm	* 9:00 am
gton and Washington	* 5:30 pm	* 9:00 am
phia and New York	* 5:30 pm	* 9:00 am
apolis and Louisville	* 8:30 pm	* 7:30 am
and Cincinnati	* 9:30 pm	* 7:30 am
us and the East	* 9:30 pm	* 7:30 am
town and New York	*11:30 pm	* 9:00 pm
gh and the East	*11:30 pm	* 9:00 pm

IGAN CENTRAL. N. Y. C. & H. R. AND B. A.
R. "The Niagara Falls Route." Ticket
Clark-st. and Station, 12th-st. and Park row,
20th-st. and Hyde Park.

Nov. 18, 1894.	Leave Chicago.	Arrive Chicago.
Ex. Sunday. ‡Ex. Mon.		
d Express	* 6:50 am	* 6:35 pm
k & Boston Special	*10:30 am	* 2:40 pm
hone Limited	* 2:20 pm	* 2:05 pm
stern Express	* 3:30 pm	* 9:05 pm
York Accommodation	‡11:30 am	‡ 7:10 am
and Bay City Night Ex	* 9:30 pm	* 7:10 am
Express	*11:30 pm	* 7:00 am

Rapids trains via C. & W. M. Ry. leave 19:25
m.; 9:30 p. m.; 11:45 p. m.; 7:30 a. m.;
m.; 6:50 p. m.
Rapids via C. R. & I. R. R. leave 19:30 p. m.;
m.; arrive *7:10 a. m.; 10:05 p. m.

ASH RAILROAD—TRAINS LEAVE FROM
arborn Station, corner Polk and Dearborn-sts
Ticket-office, 201 Michigan-av.

‡Ex. Sunday. †Ex. Mon.	Leave.	Arrive.
& Peoria Limited	*10:50 am	* 5:30 pm
& Texas Express	* 9:10 am	* 9:35 pm
City & Texas Express	* 2:20 pm	*12:35 pm
& Kansas City Express	* 8:00 pm	* 7:30 am
commodation	* 4:35 pm	*10:10 am
York & Bos. Lim	* 3:00 pm	*10:15 pm
York and Boston Ex	* 5:40 pm	* 7:55 am
& Montreal Express	* 3:00 pm	†10:50 am
& Montreal Local Ex	†10:30 pm	† 7:15 am
& Detroit Local	* 8:32 am	† 5:57 pm

IMORE AND OHIO.—DEPOT GRAND CEN-
Passenger Station. City office, 193 Clark.

a fares are charged on	Leave.	Arrive.
and O. Limited trains		
	* 6:05 am	† 6:40 pm
rk and Washington Ves-		
d Express	*10:45 am	* 9:00 pm
rk, Washington, Phila-		
stibuled	* 3:00 pm	*11:00 am
on Accommodation	* 5:25 pm	† 9:45 am
g, Cleveland, Wheeling		
olumbus Ex	* 6:35 pm	*8:05 am
ight Express	11:25 pm	2:00 am

†Except Sunday.

LAKE SHORE AND MICHIGAN SOUTH-
Ry., N. Y. C. and H. R., and R. and A. Ry's
Van Buren-st., one block south of Board of
and Tickets. City Ticket office, 66 Clark-st.

Ex. Sun.	Leave.	Arrive.
ress	† 7:00 am	† 7:00 pm
k Mail	† 9:30 am	† 9:20 am
rk and Boston Special	*10:30 am	* 2:40 pm
Express	* 2:00 pm	* 2:05 pm
Accomodation	* 4:15 pm	*10:30 am
rk & Chicago Limited	* 5:30 pm	
rk & Boston Express	* 9:45 pm	* 7:55 am
Express	*11:30 pm	*11:59 pm

EL PLATE—THE NEW YORK, CHICAGO
St. Louis R. R. Depot, 12th-st. viaduct, corner

Daily except Sunday.	Leave.	Arrive.
eveland Mail & Ex	† 7:35 am	7:00 pm
rk and Boston Express	* 2:00 pm	* 9:35 pm
rk and Boston Express	* 9:20 pm	* 8:00 am

ates and sleeping car accommodations call on
ess Henry Monroe, Ticket Agent, 109 Clark-
cago, Ill. Tel. Main 389.

LINES (CHICAGO AND ERIE RAILROAD)
ket office, 242 Clark-st., Grand Pacific Hotel
born Station, Polk-st., cor. Fourth-av.

Daily except Sundays.	Leave.	Arrive.
Local	† 7:30 am	5:25 pm
rk and Boston	* 2:35 pm	7:10 pm
rk and Buffalo	* 2:35 pm	9:30 am
dson Accommodation	* 4:40 pm	9:30 am
rk and Boston	* 8:00 pm	7:25 am
es and Norfolk, Va	* 8:00 pm	7:25 am

ON ROUTE—LOUISVILLE, NEW ALBANY
Chicago railway—Depot, Dearborn Station.
ffices, 232 Clark-st. Auditorium Hotel.

Trains.	Leave.	Arrive.
polis and Cincinnati	10:15 am	5:30 pm
polis and Cincinnati	* 8:32 pm	7:40 am
polis and Louisville	* 8:32 pm	7:40 am
ie and Louisville	8:15 am	6:00 pm
e Accommodation	3:23 pm	10:46 am

OUR ROUTE—DEPOTS, CENTRAL STA-
12th-st. and Park row, and 22d and 39th-sts
ffices at 234 Clark-st. and Auditorium Hotel.

ains daily.	Leave.	Arrive.
nati Day Express	9:00 am	5:30 pm
nati and Indianapolis	9:00 am	5:30 pm
ght Night Express	8:30 pm	7:30 am
nati and Indianapolis	8:30 pm	7:30 am

HARD BATTLE TO WIN.

NOLAN AND KELLOGG PLAY AN EXCITING GAME OF BILLIARDS.

Former Finally Wins One of the Closest and Most Interesting Contests of the Amateur Tournament—Goes Out on a Brilliantly Executed Run of Thirty-Three—Both Men Made Fairly Good Averages—Capt. Anson Takes a Long Lead in His Game with Pagin.

Nolan and Kellogg played the closest and most exciting game of the amateur billiard tournament last night, the former finally winning with a fine run of 33 points. The result of this game leaves Adams and Rice the principal contestants for second place honors, providing, as is generally conceded, Ellison goes through without a defeat. Nolan's victory was something of a surprise. Kellogg started off with a strong, steady stroke, while Nolan played in a seemingly listless fashion and threw away a number of points by careless shooting. He caught Kellogg soon, however, and the two players see-sawed ahead till close to the end. When Nolan's string had 267 billiards Kellogg's marked 273 and the former went out on his run of 33 points, which was executed in a brilliant manner. The balls were handled almost perfectly and held or driven where there was always a billiard waiting to be picked. The averages were high, considering the number of blanks the players scored, owing to hard leaves and safety playing. Following is the score:

Nolan—0, 0, 2, 15, 0, 0, 6, 5, 39, 0, 3, 3, 0, 0, 0, 0, 0, 1, 2, 0, 12, 0, 1, 3, 2, 10, 5, 0, 1, 27, 2, 0, 0, 0, 3, 0, 2, 3, 1, 0, 1, 9, 15, 5, 0, 4, 5, 0, 8, 1, 1, 24, 0, 1, 1, 8, 11, 4, 5, 33—300. High run, 39. Average, 5.

Kellogg—5, 1, 6, 5, 0, 26, 15, 2, 2, 15, 0, 0, 0, 0, 8, 1, 0, 8, 0, 0, 0, 0, 0, 0, 1, 16, 15, 0, 0, 1, 1, 0, 7, 0, 4, 7, 10, 1, 2, 12, 0, 0, 0, 10, 2, 10, 0, 8, 2, 1, 33, 0, 1, 8, 2, 0, 0, 4—273. High run, 33. Average, 4 37-50.

Capt. Anson increased his total lead to 96 points in his six nights match with Pagin last night by scoring 200 to his adversary's 152. Even at that the Captain's high run was only 28 and his average under 5. The score:

Anson—4, 1, 1, 3, 6, 0, 5, 12, 0, 2, 0, 4, 4, 5, 0, 25, 4, 1, 0, 4, 3, 1, 0, 0, 19, 4, 1, 1, 4, 28, 0, 1, 3, 12, 2, 4, 14, 2, 0, 0, 1, 4, 13—200. High run, 28; average, 4 28-43.

Pagin—3, 1, 3, 5, 4, 0, 0, 1, 0, 4, 0, 4, 0, 0, 17, 1, 13, 4, 1, 0, 4, 0, 0, 1, 1, 26, 0, 0, 4, 3, 0, 1, 21, 2, 0, 0, 5, 8, 10, 0, 1, 1—152. High run, 26; average, 3 26-42.

Redmond (150) defeated Milton (125) last night in the handicap tournament at the Brunswick Hall. Score 150 to 111. Frost and Ward will play tonight.

Yesterday's game in Chicago Athletic Association billiard tourney was between Graham and Davis, the former winning by a score of 200 to 148. Graham's average was 2½ and Davis' 1 17-20. Booth and Healy are now tied for first place.

CHANCE FOR BILLIARD AMATEURS.

Country Boy at Ohio, Ill., Who Wants to Play City Chaps.

H. S. Pomeroy of Ohio, Ill., writes to THE TRIBUNE as follows:

In your issue of the 10th inst. I notice the following: "Any country player is apt to say 'O, I can average 5 or 5,' and when he comes to town a man like Albert Dexter, playing balk line, discounts the rural expert and allows him to play straight rail." Now, I don't know Albert Dexter from Adam's off ox, but suppose, of course, he is a fine billiard player. We have a rural expert here in Ohio, a lad about 20 years of age, a splendid specimen of the rural expert, hayseed in his hair, wind-tossed whiskers, etc., who is willing to play Albert a game on the above conditions. Our Reuben has never played on a 5x10 table, and I would suggest that the game be played on a 4½x9. A side bet of $100 would be satisfactory to our rural friend, 300 being the number of points for game. If Albert or his city friends have any choice, Country will play him cushion carroms. Albert allowing the discount, but both playing cushions. The name of our rural expert is Charles M. Stevenson, and he has never played a game of billiards for a dollar, and is an amateur in the strictest sense of the word. As an evidence of good faith I will mail to THE TRIBUNE an application check for $100.

GEORGE SLOSSON GETS A FINE.

Billiard Hall Decided to Be a Public House—Baseball Election.

NEW YORK, Feb. 14.—[Special.]—George F. Slosson and Charles Hammacher, manager for Maurice Daly, whose billiard rooms were raided by the police Sunday night, Feb. 3, were found guilty today in the Court of Special Sessions and fined $10 each. The fine was paid under protest and the case will be appealed.

The new officers elected by the New York Baseball club are as follows: President, Andrew Freedman; Secretary, H. A. Bonnell; and Treasurer, Valentine P. Snyder. The L. Hamilton, Edward McGall, J. W. Spalding, Edward F. W. C. Young, and E. Clifford Potter were elected to the Board of Directors. The latter takes the place made vacant by the resignation of W. H. Wheeler.

POLO PONIES RACE AT SAN FRANCISCO.

Society Takes an Inning and Only One Gentleman Jockey Falls Off.

SAN FRANCISCO, Cal., Feb. 14.—Society went to the race track today to see the young men ride polo ponies in a real race. Only one rider fell off, and the race was a great success. Not a favorite won today. Hy Dy, in the second, was a 3-to-5 favorite and finished last. The summary:

First race, ¾ mile, selling—Bliss, 94 pounds (Cochran), 4 to 1, won; Joe Winters, 96 (Flynn), 8 to 1, second; Mars, 102 (Flynn), 8 to 1, third. Time, 1:23½. Wyanshot, Dr. Livingston, Lodi, Tyrone, Monroe also ran.

Second race, ¾ mile, selling—Abi P., 97 pounds (Coan), 2½ to 1, won; Quarterstaff, 99 (Griffin), 2 to 1, second; Carmel, 103 (Russell), 12 to 1, third. Time, 1:23¼. Huntsman, Johnny Payne, Hy Dy also ran.

Third race, 1 mile, hurdle, polo ponies, gentlemen riders—Li Hung Chang, 150 pounds (Simkinsl, 3½ to 1, won; Gossoon, 160 (Rider), 4 to 1, second; Galloping Dock, 160 (Rooin), 3½ to 1, third. Time, 2:19. Gossoon, Punch, Maud, Aladdin, and Isabel also ran.

Fourth race, 1 mile, selling—Wawona, 120 pounds (Covington), 15 to 1, won; Hoodlum, 132 (Carr), 7 to 5, second; Miss Buckley, 103 (Isom), even, third. Time, 1:58. Emma Mac, Three Forks, Little Bob, Gold Dust also ran.

Fifth race, ¾ mile, selling—Aladdin, 101 pounds (Griffin), 2½ to 1, won; Grand Lady, 96 (Flynn), even, second; Terra Nova, 86 (Riley), 20 to 1, third. Time, 1:23¼. Idaho Chief, San Lucas, Charm, Norbich, Duchess of Milpitas also ran.

San Francisco entries for today are:

First race, 5 furlongs—Snow Blossom, 71 pounds; Sir Reginald, 97; Repeater, 103; Catch 'Em, 96; Fingstaff, 84; Jenny Dean, 94; Vulcan, 109; Charles Quinn, 88; Motto, 98.

Second race, ½ mile, 2-year-olds—Lady Bountiful, 115 pounds; William Pinkerton, 115; Don Carrilo, 115; Rey El Bandido, 118; Josephine, 115; Sister of Ruth Ryan gelding, 115; Wawona filly, 115.

Third race, 7 furlongs—Warrago, 96 pounds; Experiment, 84; Miss Ruth, 92; True Briton, 102; Monita, 108; Flashlight, 97; Olivia, 89; Arundel, 84.

Fourth race, ¾ mile—Talbot Clifton, 100 pounds; Sir Richard, 102; Carmel, 103; Brave Scot, 107; Empress of Norfolk, 102; Ike, L., 97. Fifth race—Not filled.

THURSDAY'S RACES AT NEW ORLEANS.

Le Banjo, Gee Whiz, No Remarks, Gleesome, and Jim Henry Win.

NEW ORLEANS, La., Feb. 14.—Fifty-ninth day; snowing hard; track eight inches deep in snow and bad. The summary:

First race, selling, 5 furlongs—Le Banjo, 104 pounds (J. Hill), 8 to 1, won handily by two lengths; Feedman, 109 (Leigh), 3 to 1, second; Insomnia, 104 (Keith), 12 to 1, third. Time, 1:10. Festival, Anna McNairy, John Cychs, and Pirate also ran.

Second race, selling, ¾ mile—Gee Whiz, 100 pounds (R. Williams), 5 to 2, won by a nose; Dave Pulsifer, 110 (Leigh), 3 to 1, second; Raccoon, 107 (McKnight), 3 to 1, third. Time, 1:24¾. Rabbit, I. C. W., Dollie, Stonewall, Miss P., and Forest Bell also ran.

Third race, selling, 5½ furlongs—No Remarks, 106 pounds (J. Hill), 9 to 5, won ridden out by two lengths; Bill White, 111 (Leigh), 9 to 2, second; Elberon, 107 (McCue), 3 to 1, third. Time, 1:17. Ludlow, Followday, Wanda T., Kindora, Jero, and Loftin Jr. also ran.

Fourth race, selling, 1 mile and 70 yards—Gleesome, 98 pounds (A. Clayton), 9 to 1, won in a gallop by six lengths; Tippecanoe, 101 (Keith), 8 to 1, second; Miss Mamie, 100 (H. Williams), 11 to 5, third. Time, 2:02½. La Grande, Primaro, Henry Owsley, and Say On also ran.

Fifth race, selling, 7 furlongs—Jim Henry, 105 pounds (J. Hill), 4 to 1, won ridden out by a length; Beatifica, 113 (H. Williams), 9 to 10, second; Ixion, 110 (A Clayton), 9 to 2, third. Time, 1:43. Blue and White, Bess McDuff, Twenty-three, and Bonnie B. also ran.

New Orleans entries for Friday are:

First race, selling, ¾ mile—Satellite, 96 pounds; Yellow Rose, 99; Moloch, 101; Cerro Gordo, 104; Beatifica, 104; Hodgson, 104; Miss Lilly, 106.

Second race, 2-year-olds, 3 furlongs—Leasman, 107 pounds; Lois, 107; Uncle Lew, 107; Cora B., 107; Arsenic, 112.

Third race, selling, 1 mile — Viola C., 97 pounds; Cave Spring, 99; Kelly, 101; Mote, 101; Terrapin, 102; Stonewall, 104; Churchill Clark, 104; Primero, 104; Tarrock, 105; Royal Garter, 106; Lyndhurst, 115.

Fourth race, selling, 5 furlongs—Fabia, 95 pounds; Feedman, 100; Elberon, 105; Little Phil, 103; John P., 105; Jardine, 105; Luke Parks, 105; Rancocas, 106.

Fifth race, selling, 5 furlongs—Ocality, 97 pounds; F. C. Nichols, 97; Rabbit, 100; Locasta, 100; Bootee, 100; Bar Guard, 102; His Honor, 102; Followday, 102; Propriety, 103; Emperor Billet, 107; L. C. W., 107; Blakemore, 108; Dave Pulsifer, 108; Diamond Dick, 108; Dr. Bill, 108.

THURSDAY'S RESULTS AT HOT SPRINGS.

Sleepy Duke, Maggie Gray, Parvie, and Green Prewett the Winners.

HOT SPRINGS, Ark., Feb. 14.—[Special.]—Second day, weather cool and cloudy, track soft. Attendance fair. The summaries:

First race, 3 furlongs, 2-year-olds—Sleepy Duke, 108 pounds, 5 to 1, won; Miss Rippy, 110, 3 to 1, second; Glendare, 113, 2 to 1, third. Time, :40.

Second race, ¾ mile, all ages—Maggie Gray, 110 pounds, 4 to 5, won; Cyrus, 105, even, second; Jennie Schwartz, 100, 10 to 1, third. Time, 1:22½.

Third race, ½ mile—Parole, 117 pounds, 1 to 2, won; Bluestone, 120, 3 to 1, second; Leta L., 115, 5 to 2, third. Time, :52¼.

Fourth race, 5 furlongs, selling—Green Prewitt, 110 pounds, 4 to 5, won by two lengths; Ora Audrain, 110, even, second; Albany Boy, 112, 4 to 1, third. Time, 1:07.

Hot Springs entries for Friday are:

First race, 4½ furlongs, selling—Upman, 115 pounds; Bluestone, 115; Abana Boy, 115; Workman, 115; Dan Matthews, 115; Parole, 115; Mollie May, 110.

Second race, 3 furlongs, catch weights—Vanbelt, Bones, Peekaboo, Dixie D., Concordia.

Third race, handicap, ¾ mile—Ora Audrain, 110 pounds; Cyrus, 108; Monk Overton, 100; Pacolet, 95; Jennie Schwartz, 90.

Fourth race, match, 5 furlongs—Maggie Gray, 104 pounds; Green Prewitt, 102.

ENTRIES FOR DETROIT STAKE EVENTS.

Many Good Ones Are Entered in the Events to Be Run.

DETROIT, Mich., Feb. 13.—[Special.]—The entries for the summer meeting of the Detroit Driving club, which is to be held during the two closing weeks of next June, have been announced. The entries for the nine stake events number 619, an average of sixty-eight to the stake. The table of stakes and entries reads as follows:

Stake.	Age.	Distance.	Amount.	Entries.
Derby	3	1¼ miles	$2,000	59
Campau	3	1 1-16m.	2,000	60
Cadillac	3 and up	1¼m.	2,000	53
Russell	3 and up	1 mile	2,000	46
Wayne (handicap)	3 and up	7 fur.	2,000	68
St. Claire (hdc'p)	3 and up	1 mile	2,000	42
Normandie	2 (colts)	5 fur.	2,000	87
Stroh	3	5 fur.	2,000	107
Mahley	2 (fillies)	5 fur.	2,000	98
Totals for nine stakes			$21,500	619

In the Derby and Campau events the best 3-year-olds in the country, with the possible exception of the Butterflies, have been entered and there will probably be large fields to face the starter. Many of the Derby entries are known quantities. Of the bunch Hankins & Johnson's Diggs and the Kentucky Stables' Lissak are the most formidable. Ed Corrigan's list embraces a number of good ones, among them being the colt Handsome, Leo Lake, and G. R. Morris. Other Chicago entries are Flint, a half-brother of Racine by the Flint Stables, and Mobile by Lionel Winder. Included among the remaining entries are Magician by Jerry Belmont, Roy and Charis by "Lucky" Baldwin, Island by J. E. Cushing, Handspun by the Kendall Stables, Counter Tenor and Gotham by Col. Ruppert, and Frank K. by Magrane of New Orleans. Other prominent horsemen who have named candidates are A. B. Spreckels, Bob Forgert, and Col. James E. Pepper of Lexington, Ky., and Distiller Seagram of Canada.

LICENSE FOR RACING AT ST. ASAPH.

Jockey Club Grants One for a Spring Meeting—Change in Rules.

NEW YORK, Feb. 14.—At an executive session of the Jockey club a license was granted to the Virginia Jockey club to conduct a meeting at Saint Asaph between March 1 and May 14. A resolution was adopted as follows:

That an application for the registration of a name, whether found to be duplicated or not, shall constitute a good application under the rules, but a name not a duplicate must be found for the horse within a reasonable time before starting.

At the members' meeting it was resolved to amend Rule 70 of the racing rules by the addition of the following clause:

Arrears which have been so posted or published must be paid directly into the office of the jockey club, with fees according to rule, and until paid shall not be removed from the list.

HEARING ON THE RACING BILL.

Owners of Small Tracks Will Oppose the Measure at Albany.

NEW YORK, Feb. 14.—[Special.]—There will be a hearing on Assemblyman Gray's racing bill before the Assembly Committee on Codes in Albany next Thursday afternoon. It is understood a number of prominent men identified with racing, among them August Belmont and James R. Keene, will appear before the committee, and it is likely the opposition will also be represented. A disposition has been made manifest within the last day or two on the part of the owners of the small tracks, which under the Gray bill would be crushed out of existence, to endeavor to obstruct the bill so as to make terms.

Racing in the Snow.

The first annual Sunnyside snow race was brought off through the slush yesterday and proved a lively battle, with so many competitors that two separate trial heats and a final had to be gotten off. A new half-mile course on Pemberton avenue from Lawrence avenue to Montrose boulevard was selected, and the first bunch of sleighs was sent away at 3 o'clock. After a close brush Alice L. drew in ahead, Lady Gladys second, and Kate S. third. Marseilles Girl won the second heat, Billy E. second, and Little Star third. The six leaders skimmed snow-water to decide matters, and Alice L., owned by A. W. Kinney, won by two lengths, Perry Clay's Marseilles Chief second, and W. H. Biedenweg's Lady Gladys third.

Will Conflict in Dates.

PHILADELPHIA, Pa., Feb. 14.—[Special.]—Belmont Driving club has received a good list of entries for the six $2,000 stake races to be decided at the September meeting, which is announced to follow the New York Grand Circuit meeting ending Aug. 31. The Philadelphia Driving Park Association now announces that it will give a grand circuit meeting following the Fleetwood meeting, and will hang up purses amounting to $28,000, including four $2,500 stake races. This means that there will be a conflict of dates between the two organizations.

Money for Harness Racers.

LOUISVILLE, Ky., Feb. 14.—The Louisville Driving Fair Association has announced the following stakes for their meeting Sept. 19 to Oct. 4, inclusive: 2:12 trot, $2,000; 2:16 trot, $5,000; 2:21 trot, $2,000; 2:29 trot, $2,000; 3-year-old free-for-all trot, $5,000; 3-year-old 2:29 trot, $2,500; 3-year-old 2:40 trot, $1,000; yearling trot, $1,000; 2:10 pace, $2,500; 2:20 pace, $5,000; 2:30 pace, $2,000. Entries close April 10. In addition to above the association will give $15,000 for class races.

MEETING OF NEW YORK YACHT CLUB.

Important Changes Made in Rules of Measurements.

NEW YORK, Feb. 14.—The annual meeting of the New York Yacht club was held tonight. The report of the committee on revising the racing rules came up for action and after some discussion the following rules were adopted, the changes being very radical. The most important change is in racing measurement. Heretofore it had been the custom to measure length by water line. Under the new rule measurements will be by racing length. Lord Dunraven's request that the allowance of crew per boat be regulated by racing length met with the approval of the committee. The changes in class are as follows:

For schooners—Class 1—All boats more than 95 feet in length. Class 2—Not over 95 feet and over 85 feet. Class 3—Not over 85 feet and over 75 feet. Class 4—Not over 75 feet and over 65 feet. Class 5—Not over 65 feet in length.

BOSTON, R. I., Feb. 14.—Work on the new cup defender at the Herreshoff works commenced in earnest today, when the finishing touches were put on the mold in the south shop, which from its appearance is now ready to receive the melted lead. Mr. Herreshoff says the new boat will revolutionize yachting.

A syndicate of New York yachtsmen has been formed to charter the Jubilees, one of the best cup defenders built in 1893. Gen. Paine, it is said, has agreed to lease the Jubilee, and the boat will be put in the best possible racing trim for the trial races. It is understood the syndicate is composed of some of the New York Yacht club.

HUTCHINSON'S MEN ARE FAR AHEAD.

Defeat McWhirter and Hill Forces in the Curling Games.

In the Hill button contest at the Wanderers' Rink Hutchinson and his men won two more games, beating the cohorts of McWhirter and Hill. This puts them at the top of the list, and if they can maintain their present gait they will carry off the buttons without trouble. The scores were:

C. Richmond, J. Muir, M. Richmond, J. Hutchinson, skip. Points, 17. Geo. McArthur, J. Ralston, W. H. Dudee, R. McWhirter, skip. Points, 13.

C. Richmond, James Ralston, M. Richmond, J. Hutchinson, skip. Points, 21. H. Wolf, G. Irons, J. Raffen, J. Hill, skip. Points, 10.

The standing of the rinks is:

Rink.	Played.	Won.	Lost.
Hutchinson	3	3	0
McWhirter	5	3	2
Hill	4	2	2
Wood	4	2	2
Kibbe	3	1	2
Pritchard	3	1	2
Grady	2	0	2

Week of Sport in North Carolina.

SOUTHERN PINES, N. C., Feb. 14.—[Special Correspondence.]—A week of old-time Southern sports begins here next Monday. That day there will be a grand gathering of sportsmen from all the country round, and even from points as far distant as New York and Boston. Tuesday and Wednesday there will be quail hunts, Thursday a rabbit chase, Friday a squirrel hunt, and Saturday a wild turkey hunt. The week's hunting will be interspersed with many minor events, such as barbecues, 'possum suppers, banjo concerts, and a grand ball. Sportsmen from all over this part of the South will attend, and preparations for their reception are nearly completed.

Change in the Athletic Schedule.

PITTSBURG, Pa., Feb. 14.—[Special.]—The promoters of the A. A. U. boxing and wrestling championships to be held here March 20, 21, and 23 have received permission to change the classes. They will drop the heavy weight boxing event and substitute a 125-pound class; also do away with the 158-pound wrestling class and make a 150-pound class. This will make the events as follows: Boxing—105 pounds, 115 pounds, 125 pounds, 135 pounds, and 158 pounds. Wrestling—105 pounds, 115 pounds, 125 pounds, 135 pounds, and 150 pounds.

To Have New Tennis Courts.

Tennis at Northwestern will have a great boom this spring. The students have never had any courts and all playing has been done on private courts about town. They have now been provided with land on the campus for six courts and the tennis association has voted the money to put in six clay courts. The sophomore class this evening will give an entertainment at the First Congregational Church, the proceeds of which will be applied on tennis courts.

Billy Murphy to Wrestle Jack Ryan.

Billy Murphy, the featherweight wrestling champion, has arranged a match with Jack Ryan of Cleveland, the best 122-pound man in Ohio. They will wrestle catch-as-catch-can, best two falls in three, straight hold barred, at the Star Theater, Cleveland, March 8. The match will be at 122 pounds, for the featherweight championship and a purse of $250. Murphy leaves for Cleveland tomorrow.

Dr. Carver Out Shoots T. A. Marshall.

HOT SPRINGS, Ark., Feb. 14.—[Special.]—In the 100 live bird match for the world's championship and a $200 purse Dr. W. F. Carver won over T. A. Marshall by a score of 95 to 90. One dead bird fell out of bounds for Carver and five for Marshall. The day was windy and the birds were fast flyers. Both contestants used both barrels frequently.

Shooting at Monte Carlo.

MONTE CARLO, Feb. 14.—In the pigeon shooting today Fred Hoey of New York killed 11 out of 14 birds. The championship will be decided tomorrow.

General Sporting Notes.

The Chicago Horse, Harness, and Carriage Exchange has been established.

The Northwestern bowling tournament will be held in La Crosse, Wis., on or about June 13, 14, and 15.

The St. Louis club has seven pitchers under contract, and Manager Buckenberger says all will be retained.

The Reagan-Leonard fight, booked at St. Louis last night, was declared off. The Mayor is against the

BOY LOSES HIS LIFE.

HE GOES THROUGH LAKE MICHIGAN ICE WHILE SKATING.

Police Unable to Find Who the Lad Was—Story of a Railroad Collision in Which Cars and Engine Are Damaged—Two Women Show Pluck When Tipped Out of a Cutter—They Stop the Horse and Go On—Other Stories Told by the School Children.

[This earns first prize, $5.]

An unknown boy was drowned while skating on the lake near the Marine Hospital yesterday afternoon. The ice not being good at Lincoln Park, and hearing that one could skate as far north as Evanston, a party of us concluded to try it. We got on the ice off Lincoln Park and had pursued our way as far as the Marine Hospital when we noticed cracked ice ahead and policemen on the shore pointing to some black object out on the ice, which was a boy's hat. The police tried to get it by sending dogs out, but, dog-like, they saw everything but the hat. The policemen gave us a rope and we tied it about a boy, who refuses to give his name, then he crept along the ice to where the hat lay and rescued it. The drowned boy was seen skating by a woman employed at the Marine Hospital, who described him as about 16 years old and of average height. JOHN WOOD,

[No. 535 Orchard street, Lake View High school, James H. Norton, principal.]

[The missing boy when he went through the ice was about 500 to 600 feet off the shore. At about 4 o'clock Dr. Kaufman of the hospital staff and the engineer of the hospital saw him go through the ice, which is quite rotten here as a result of the recent warm weather. The Lake View police were notified, but they were unable to ascertain who the boy was or whence he came.]

SMASHES RIGHT THROUGH THE CAR.

Northwestern and Baltimore and Ohio Trains Get Badly Tangled.

[This earns second prize, $3.]

Yesterday afternoon about 12:30 o'clock a Chicago and Northwestern freight train was struck by a Baltimore and Ohio train at the crossing just east of the Ogden avenue viaduct. The Chicago and Northwestern train was made up of heavily loaded cars. The engineer in charge had received orders to start, which also meant that the track was clear. It is claimed that the engineer of the Baltimore and Ohio engine had been signaled to wait before the curve was reached. The Northwestern engine had partly cleared the crossing and the first car, loaded, with merchandise, was directly in front of the Baltimore and Ohio engine when the collision took place, so this car got the worst of the accident. The engine plowed more than half way through the car, breaking it in two and strewing its contents about on the crossing. The engine was badly damaged and was taken away. The tank was knocked off the tender to the ground. No one was injured—the engineer and fireman saving themselves by jumping when they saw that a collision could not be averted. The wrecking crew arrived about 1 o'clock and immediately set to work to clear the crossing of the wreckage. The merchandise was loaded into another car to be taken back to the freight house and repacked. The wrecked parts of the car were pulled away from the crossing and then loaded upon two flat cars and taken away. A singular thing happened to a piano which was stored in one corner of the car; a board was torn off the box it was packed in, but the piano was not damaged. WILLIAM W. SHAW,

[No. 800 Homan avenue, West Division High School. G. M. Clayberg, Principal.]

WHO SAYS WOMEN LACK PLUCK?

How Two Fair Drivers Managed a Frightened Runaway Horse.

[This earns third prize, $2.]

Yesterday afternoon at Drexel boulevard and Cottage Grove avenue two women were thrown from a sleigh. The horse dragged them for several feet, but this did not in the least frighten the women. One of them jumped out, grabbed hold of the horse, while the other, after some struggling, at last gained her feet. The horse kicked and tried to run, but by the strong grasp of the women he was conquered. It seems that the horse had shied at a piece of paper, and as they turned the corner the sleigh tipped over. I should judge from the way they managed the horse that they were quite accustomed to being thrown. MAUD NOBLE,

[Alabama Hotel, No. 80 Bowen avenue, Oakland School, Miss Ripple, teacher.]

MR. KAPS HAS A BOTTLED CLOCK.

Mechanical Marvel Said to Have Been Cast Ashore by the Lake.

Mr. Kaps, a well-known watchmaker of this city, is the owner of a clock, the works of which are in the inside of an ordinary clear glass wine bottle and the dial plate is set obliquely on the top of the bottle. Mr. Kaps prizes his unique possession much. There is quite a mystery attached to this curiosity. Several years ago it floated to the shore from Lake Michigan, and was thought to belong to some shipwrecked vessel, but nothing was ever found out definitely. The works of this clock are delicate and it can scarcely be comprehended how they were put together in the narrow neck of the bottle. The clock is by no means worn looking and Mr. Kaps says he would not part with it, though he has had many tempting offers of money.

DOTTIE MCFARLAND,

[No. 5362 Armour avenue, Englewood High School, Miss Faber, teacher.]

CAUGHT FIRE FROM THE CAR STOVE.

Woman Has an Unpleasant Experience on North Side Cable Train.

About 4 o'clock yesterday afternoon one of the passengers on a north-bound limits cable car discovered that a woman who had been sitting next to the stove had set her dress on fire. She was told about it, but she simply moved a little farther from the stove. In a moment it was seen that her dress was smoking and she was again notified. This time she got up slowly and laid her parcels on the seat before examining her dress, but became greatly alarmed when she found that the fire had done more damage than she had supposed. She would not consent to an interview, and her name and address could not be obtained. LOUIS SWEEZY,

[Lincoln School, F. S. Heywood, Principal.]

FOOTPADS RIDE IN A CARRIAGE.

Bold Thieves Hold Up a Woman on Rhodes Avenue.

Yesterday at 12 o'clock a woman was walking on Rhodes avenue between Thirty-second and Thirty-third streets with a pocket-book in her hands when a light wagon drove up with two young men in it. One of them jumped from the wagon, grabbed the woman by both arms, and took her pocketbook from her, then jumped into the wagon and drove off. She could do nothing but watch the wagon, as there was no officer in sight. LOUISE PENSON,

[No. 3242 Rhodes avenue, Douglas School, Miss Teel, teacher.]

HERE IS A GOOD SANITARY TIP.

Look Out That Snow Does Not Clog the Ventilating Pipes.

The ventilating pipes on the roof of our house became so filled with snow and ice this cold weather that sewer gas was forced out into the house. In observing many of the adjoining houses I saw that the ice and snow covered the tops of their pipes also. It is important to have the pipes kept open, as the sewer gas will soon cause sickness. E. R. LINN,

[No. 6837 Union avenue, Englewood High School. J. E. Armstrong, Principal.]

MASTIFF MAKES MUCH TROUBLE.

Sets Fire to a House and Is Strangely Rescued.

Emile Grimmer, Springfield avenue and West Ohio street, was sitting at the table Wednesday evening with his wife and a friend. Soon the silence was broken by a loud crashing noise from the next room. They rushed in and found that their mastiff had turned the lamp over, and the lamp had exploded, igniting the carpet and furniture. Their screaming awakened many of the neighbors, who at once came to their assistance. The mother's first cry was for the rescue of her two little children. One of the bystanders rushing in struggled through the flames to the burning bed of the children and hastily grasping one of them jumped from the window with it. Another from the crowd hurried up a ladder and groping through the smoke found a bundle in the bed. Carefully folding the mattress around it he took it to a place of safety, where it was opened and instead of the child the mischief-making dog was found preserved from its perilous work. The little boy had escaped all harm and the firemen turned their hose on the dog, amid applause and laughter. By the vigilance of the firemen and citizens all the surrounding buildings were saved, except the adjoining residence, occupied by T. Lartigue. The damage was estimated at $15,000, partly covered by insurance. W. M. VAUGHAN,

[No. 24 Metropolitan place, Ryerson School. Miss Bevans, teacher.]

THIEVES ARE THICK ON CLAY STREET.

Citizens Much Harried by Depredations of a Mysterious Gang.

People living in the vicinity of Sheffield avenue and Clay street are fast becoming terrorized by a band of highwaymen and burglars that infest this district. L. C. Mundstock of No. 150 Bissell street is the latest victim. Wednesday afternoon about 5 o'clock thieves entered his residence and made a rich haul, taking $180, a gold watch set with diamonds, a heavy gold wedding ring, and a pair of opera glasses. There is no clew to the thieves, who came and went noiselessly through the front door, which was left unlocked for a few minutes. A week ago the barn of Butcher Braun of No. 156 Sheffield avenue was entered by thieves, who stole his horse and wagon. The police are unable to find either the thieves or the goods. The next night two men were surprised in the barn of Mr. Henneberg, a grocer at No. 158 Sheffield avenue, and were frightened away by the hired man before they could secure the horse and wagon, which they were hitching up. A few nights ago as Mr. Pankom was crossing the alley on Sheffield avenue just north of Clay street he was held up by two footpads, but nothing of great value was secured. The holding up of farmers on their way to market in the morning hours is a subject of common talk. ALICE FRANK,

[No. 164 Sheffield avenue, Headley School, Mrs. Clark, teacher.]

THEY ALL GET BEAUTIFULLY MIXED.

Thief, Merchant, and Policeman All Fall Down the Basement Steps.

James Wilson looked covetously at a big fur overcoat hung over a dummy in front of J. Goldstein's second-hand store as he passed south on Clark street yesterday afternoon. Five minutes later he retraced his steps, stopped in front of the store, peered in the window, picked up the dummy, and started to run north. Goldstein pursued him, shouting for assistance. The two men crossed Harrison street and were both pursued by Patrolman McGovern. Half way between Harrison and Van Buren streets Wilson was passing a stairway of a basement in front of which was a heap of ice, he slipped and rolled down to the bottom. Goldstein in his eagerness to catch Wilson failed to see the whirlpool, and fell on top of Wilson, dummy, and stolen overcoat. A moment later the burly form of the policeman was evolving circles down the same stairway. McGovern mixed with Goldstein and Wilson in a manner that resulted in Wilson receiving several bruises. After apologies Wilson failed to back up at Harrison Street Station on a charge of larceny. MAGGIE DUNCAN,

[No. 115 Sedgwick street, Huron Street school, Room 2, Miss Loftus, teacher.]

THEY ARE DOWN ON CHEATING.

New High School Society Which Stands for Honesty in Recitations.

In Room 24 of the West Division High School a new society has been organized, called the V. D. S. It has for a motto "Virtutem Defendamus," which is the Latin for "Let us defend virtue." The object of the society is to prevent cheating in the preparation and recitation of lessons, against which new members must take a pledge. The society meets Wednesday of each week, with alternate business and social sessions, the business meetings being held at school and the social meetings at the residences of members. The society has elected the following officers: President, Gertrude Jaynes; Vice-President, Egoert Robertson; Secretary, Jennie Connell; Treasurer, Cameron Morrison; and Marshal, Ernest Wilcox. The members wear badges of dark blue ribbon tied at the top with a bow of yellow, with the letters "V. D. S." in gilt on the blue. EGBERT ROBERTSON,

[No. 332 Marshfield avenue, Room 24 West Division High School, Miss Sargeant, teacher.]

WEST SIDE BALL PARK NOW A DUMP.

And the Neighbors Think It Is a Great Nuisance.

The ground which was once known as the West Chicago Ball Park is now rapidly being filled with snow and ashes by the city. It is located between Throop and Loomis and Congress and Harrison streets and has been converted into a city dump to the great dissatisfaction of residents in that vicinity. Whenever one looks from his front windows he may see at least three or four wagons being dumped. The procession of these dirty wagons is continuous and is no small annoyance to the people. The neighborhood is a good one and the people are sorely grieved at the public nuisance, which considerably lowers the value of surrounding property. Nothing has been done yet to prevent its continuance, but much has been said about sending in a complaint. J. FARQUHAR,

[No. 442 West Congress street, W. D. H. S., Mr. Clayberg, principal.]

WHERE ARE THE GARBAGE WAGONS?

Loud Complaint of Neglected Filth in the Twenty-ninth Ward.

I would like to know if there is any one supposed to attend to the cleaning of streets in the Twenty-ninth Ward. The garbage boxes in that ward have not been cleaned all winter and the people are obliged to throw their garbage and ashes into the streets. Not only that, but a dead horse and a dog have been lying in the middle of the street for over five weeks. Of course it does not do any harm in this kind of weather, but I think such things ought to be removed, as they would be injurious to health in case of a change in temperature. VIOLA GRASS,

[No. 221 Forty-fifth court, Hancock School, Miss McKillop, teacher.]

Will Look After Sanders.

Miss Emma Sickles, Chairman of the Society for Protection of Innocent Women and for the Prevention of Crime in the City of Chicago, having read the article in THE TRIBUNE regarding Charles Sanders and of his horrible treatment of Miss Ida Ostling, called on Mrs. Boggs for particulars of the case. She also visited Dr. Rusk, No. 646 Fullerton avenue, who is the President of the society, and laid the matter before him, with the request to act. Dr. Rust said he would attend to the matter and defend the poor girl from Sanders' persecutions. ETTIE BOGGS,

[No. 869 Larrabee street, Lincoln School, Miss O'Neil, teacher.]

Old Loaded Gun Story Again.

Otto Kuecken, a lad of 18 years, while cleaning a loaded rifle Wednesday, was shot in the eye, the ball grazing the nose bone. If the ball had taken a downward course instead of an upward one Kuecken's chances of living would have been slight; as it is he will recover. Dr. Waldmeyer dressed the wound and pronounced it not dangerous. Young Kuecken resides at No. 407 Orchard street. ISABELLE A. HALLA,

[Lincoln School, Room 1. Miss O'Connor, teacher.]

Constable John Vance Gets a Hard Fall.

Constable John T. Vance of Judge Bradwell's court had a narrow escape from being killed Wednesday evening while returning home. His horse took fright and ran away on Grand boulevard and he was unable to hold it. At Thirty-fifth street he was thrown out of his sleigh and the sleigh was broken. His horse was badly hurt. FRANK BEHLER,

[No. 148 Sixty-fifth street, Brownell School.]

Found His Load of Hay Afire.

A few days ago a man was driving along West Lake street with a two-horse wagon load of hay, when all of a sudden he discovered the whole top of his load was in a blaze. The man had barely time to escape with his horses. The wagon and hay were a total loss. MABEL RICHARDSON,

[No. 1448 Sixty-first street, Beal School, Mrs. O'Riley, teacher.]

MISTRESS AND MAID.

SERVANT GIRL PROBLEM A PERPLEXING ONE TO SOLVE.

Marion Foster Washburne Says That When the Woman of the House Puts Herself in the Place of the Autocrat of the Kitchen and Treats Her as She Would Be Treated Then the Millennium Will Hasten Its Coming—Other Matters of Interest to Women.

The all-absorbing query is: "The Servant Girl Problem: How may it be solved?" By the institution of training schools for domestics? By reliable registration bureaus? By study classes for housewives? By better adjustment of wages? By more consideration on the part of the mistress? Indeed, is there a possible solution?"

In Chicago the cry against domestics is the same old, old story. Their scarcity, their inefficiency, their increasing demand for privileges, conspire to make a sorrowful symphony of woe which every American housewife rehearses at regular intervals to a coterie of sympathizing, long-suffering friends.

The satisfactory solution, for mistress and maid, is forthcoming. From time to time, however, there arises a woman who has admirable ideas on the perplexing problem. Mrs. Marion Foster Washburne, for instance, advocates a complete change in the attitude not only of the maid but the mistress as well. For THE TRIBUNE she has prepared the subjoined statement of her views:

It would seem that the labor agitation, the sifting of social questions, the reiterated declaration of the "inalienable rights of man," must sooner or later penetrate to the kitchen and involve in its unrest the time-honored relations of mistress and maid. In fact, it has already begun to do so, and the result has been so far an increase of difficulties. It is harder now than ever to obtain good help, in spite of the scarcity of money. Even when women do enter domestic service, driven there by the pressure of necessity, they do so grudgingly and have not the least intention of making it their life work. Consequently the maid is restless and eager for a change, hoping that each new place may give her higher wages and less work. It makes the mistress skeptical of the utility of any effort toward the establishment of other than a merely business relation between herself and the kaleidoscopic ménage. It prevents the growth of a really united and affectionate family such as, in the millennium, every four walls of a house may contain.

The revival of practical Christianity, so oddly progressing among women today, seems to stop short of the kitchen, and neither charity nor religion begins at home. Many a woman works for the poor, visits among them, and reads up for classes on sociology, who fails to remember that the poor are not only at her doors, but within them. Many a woman glibly professes herself a believer in the doctrine of brotherly love, who never thinks of considering her servants as creatures with souls and brains, both in need of love and attention. A friend of mine, for instance, who is an ardent Christian Scientist, maintains all men to be divine and the divine in them to be all of them, everything else being an "error of mortal mind," and who, moreover, believes that to recognize this appearance of evil in another is to contract it—a woman who considers herself healed of a mortal disease by her recognition of this truth—nevertheless refused to vote this last fall because her coachman could not vote! Even the social settlement idea, so eagerly embraced here that Chicago has more social settlements than any other city in the world, has failed to open the eyes of women to the social duty within their homes.

It might be possible for a purely business relation to exist between the mistress and her employés if the whole question were radically changed, if we could have training schools for domestic servants as for nurses, and if a complete system of scientific division of labor could be agreed upon. There is no doubt that many advantages in such a plan. The mistress would not have such heavy demands upon her time, her lifting and giving power, but would concentrate herself more upon her family and such outside work as she chose to assume. On the other hand, the maid would not be obliged to limit her filial duties to the sending home of a portion of her wages. But in the meanwhile what is to be done? Restlessness and discontent are spreading. Flats and family hotels, boarding-houses, and demand for light housekeeping are increasing, while a girl who stays five years in one place is a marvel, and the mistress who does not send a sick cook to the hospital regards herself and is regarded as a saint. In the change and flux of coming cannot anything of the old family ideal be preserved?

It is evident that if the beauties of this ideal are to be preserved they will have to consent to bloom in a somewhat different atmosphere. In the first place, there will have to be a certain mutual respect and equality. It must be provided for by any mistress who would do her duty today, as it must be practically recognized by society before its difficulties can hope to be solved.

Such recognition involves many practical changes in the old relation of the domestic employer and employed, but if the spirit be right, if there be a wholesome desire to treat one's servants as one would wish to be treated were the situation reversed, I cannot but think that much good would result. Meanwhile it may be that many others are, like me, in the position of seeing what is wrong, of knowing the direction in which one must move to get out of the wrong, and yet greatly puzzled to know exactly where to begin to break through the thick and icy crust of conventional usage into a life with a higher sky and a wider horizon. To this end we need concerted effort, a taking counsel together, and articles relating to woman's work such as THE TRIBUNE is publishing, must be beneficial. We cannot cease from well-doing because we are weary or discouraged, or because the results do not seem adequate.

In a word, let us remember that the golden rule does not omit the kitchen from its field of operation. MARION FOSTER WASHBURNE.

WHAT THE CHAFING-DISH CAN DO.

Delicious Dainties Served by Miss Bullard at the Cooking Lessons.

Seventeen women and one man formed a circle around the chafing-dish table at the Armour Institute yesterday afternoon. Strictly speaking the man was not in the circle; he sat back, a little apart. Miss Bullard drew on dainty white sleeves over her black ones. She wore a white apron and a little white cap knotted out of a simple kerchief.

Yesterday's lesson went far to demonstrate the possibilities of the chafing-dish toward solving the servant-girl problem. It went to show how a woman left suddenly minus a cook might, by understanding the chafing-dish, scramble eggs for her husband's breakfast. And in the evening she could, if necessary, prepare chicken in several different ways to add to his tea, thus keeping the wolf from the door; and, better still, bar discord from the family hearth by doing away with possible discussions as to the best way to run the kitchen range.

Blanket of chicken, chicken à la Newberg, chicken à la terrapin, and chicken of a variety not named but good to taste, were evolved from two principal ingredients—cut chicken and white sauce. The principal differences were arrived at through the condiments added to the cream sauce. For the sauce one tablespoonful of flour was rubbed into half the same quantity of hot butter and into that was turned, one-third at a time, a pint of cream, added a pinch of salt, and for blanket of chicken, a tablespoonful of parsley, chopped fine. For chicken à la Newberg a small quantity of sherry wine was substituted for the parsley. Into the bubbling cream sauce was turned a pint of cut chicken, previously roasted or boiled. Cut chicken was preferred to chopped, as the latter was liable to have too pasty an effect. When the chicken was heated through two eggs, slightly beaten, were added and the whole was stirred for a few moments, then turned into a dish, and passed around to taste.

Everybody present took notes industriously—except the man. He held his hat in hand. While the chicken mixture was being sampled Miss Bullard showed how to make a brown sauce instead of the white. The hot water pan was removed and the flour was allowed to turn to a golden brown in the frying butter. Soup stock was used instead of cream. One teaspoonful of Worcestershire sauce was used for flavoring. The chicken was added as before, but the eggs were omitted. The point of care with this dish was to get the sauce to exactly the desired brown, as the flavor was supposed to depend entirely on that. Miss Bullard stirred the mass after the cup of soup stock was added every minute. The chicken was added last. Every one present declared the dish superior to the cream sauce dish. That is, every one except the man. He did not eat.

The next dish prepared was the old-fashioned one—fried apples. It was explained that they could be served plain with the vegetables at dinner, or they could be served as a dessert with whipped cream. The apples were pared and cut out into cart wheels with hollow centers where the cores had been removed. The slices were about one-quarter of an inch in thickness and had previously been sprinkled with a thick layer of sugar and the juice of a lemon squeezed over them. This should be done, Miss Bullard explained, half an hour before cooking. The hot water pan was left out of the chafing-dish, as in the case of the brown sauce. A bountiful supply of butter was recommended for this dish, beginning with a tablespoonful and adding more if required. The apples were turned sugared side down into the hot butter and covered up to steam until soft. The cover was then removed to allow them to brown. More sugar had been previously sprinkled over the slices. They were covered with some of the sauce from the pan and served with whipped cream. Tried out bacon instead of butter was suggested as making a delightful flavor, preferred by some. Cut bananas are often fried in the same way.

The hot water pan was put back in the dish, and scrambled eggs was the last thing on the bill for the day. Four eggs were beaten slightly, just enough to mix the yolks and the whites. To the mixture was added half a teaspoonful of salt, the same of pepper, and one-half cup of milk. The whole was stirred enough to blend and was then turned in the buttered chafing dish. Miss Bullard stirred it gently, lifting the dish often from the alcohol lamp to evade too strong a heat. It was allowed to thicken into a creamy consistency and was served hot on toast. One reason, perhaps, why the products of a chafing dish are so delicious in flavor is that the operator must stand always at her post, forever turning, lifting, and stirring.

Some elaborate dishes are promised in the future to those attending the lessons.

WOMEN IN THE EDITORIAL CHAIRS.

They Take Charge of the Editions of Two Daily Papers.

DUBUQUE, Ia., Feb. 14.—[Special.]—It was nearly 12 o'clock last night before the ladies who have been engaged in getting out the St. Valentine's edition of the Dubuque *Herald* felt at liberty to cease their labors. During the day and evening matter rushed in at a good rate. Even paying "ads" had to be sacrificed to the remorseless limitations of space. The paper was not issued until noon, and the moment a carriage, decorated with flags, carrying the first few hundred copies appeared there was an immediate rush and the ladies could not hand them out fast enough. Although 5,000 copies were printed there were not enough to go around, and many orders were cut down. Mrs. Pauline L. Rood was editor-in-chief; assistant editor, Harriet D. Guthrie; managing editor, Sarah L. Van Pelt; city editor, Josephine Hobbs; commercial editor, Alma E. Carborry; art editor, Susie A. Bissel. There were many contributors. The first copy issued, printed on silk, was bid in by G. B. Burch for $50.

MEMPHIS, Tenn., Feb. 14.—The women of Memphis are tonight in full charge of the *Commercial-Appeal* and tomorrow's edition of that paper will be the result entirely of their labors. The funds will be turned over to the united charities of this city and will net about $5,000.

CHICAGO'S ERRING COLORED GIRLS.

Permanent Organization Effected for the Contemplated Home.

Interest in the fallen woman has extended itself to the erring colored girls of Chicago. The movement has been agitated for some time by the Coöperative Aid and Rescue Society, and yesterday afternoon a meeting was held at Quinn Chapel, Twenty-fourth street and Wabash avenue, to perfect a permanent organization. As was recently announced in THE TRIBUNE, a temporary refuge for colored girls has been opened at No. 2951 Armour avenue. It is intended to soon have a permanent home, which, it is hoped, is the wherewithal is forthcoming. The meeting of yesterday, consisting of thirty colored persons interested in the work, was in charge of the Rev. T. G. Attlberry, Secretary of the Coöperative Aid and Rescue Society. A board of nine directors was appointed to decide on a location for the permanent home and to name the matron. An advisory Board consisting of the pastor and one member of each of the colored churches in the city was chosen, who will coöperate in the movement. Thus the work, which is undenominational and has the support of all the churches, hopes to accomplish much more than a mere handful of people. A meeting will be held next Thursday afternoon at Quinn Chapel, at which time reports will be made and plans for the future perfected.

Sustains Mrs. Keefe.

Judge Baker overruled a demurrer yesterday to the petition of Mrs. Minnie Keefe against the Woman's Catholic Order of Foresters. Mrs. Keefe, who claims to have been the foundress of the order, was expelled from membership last October and filed a petition to compel the order to reinstate her, to equality. It must be provided for by any mistress who would do her duty today, as it must be practically recognized by society before its difficulties can hope to be solved.

Such recognition involves many practical changes in the old relation of the domestic employer and employed, but if the spirit be right, if there be a wholesome desire to treat one's servants as one would wish to be treated were the situation reversed, I cannot but think that much good would result. Meanwhile it may be that many others are, like me, in the position of seeing what is wrong, of knowing the direction in which one must move to get out of the wrong, and yet greatly puzzled to know exactly where to begin to break through the thick and icy crust of conventional usage into a life with a higher sky and a wider horizon. To this end we need concerted effort, a taking counsel together, and articles relating to woman's work such as THE TRIBUNE is publishing, must be beneficial. We cannot cease from well-doing because we are weary or discouraged, or because the results do not seem adequate.

In a word, let us remember that the golden rule does not omit the kitchen from its field of operation. MARION FOSTER WASHBURNE.

WHAT THE CHAFING-DISH CAN DO.

Delicious Dainties Served by Miss Bullard at the Cooking Lessons.

Seventeen women and one man formed a circle around the chafing-dish table at the Armour Institute yesterday afternoon. Strictly speaking the man was not in the circle; he sat back, a little apart. Miss Bullard drew on dainty white sleeves over her black ones. She wore a white apron and a little white cap knotted out of a simple kerchief.

Yesterday's lesson went far to demonstrate the possibilities of the chafing-dish toward solving the servant-girl problem. It went to show how a woman left suddenly minus a cook might, by understanding the chafing-dish, scramble eggs for her husband's breakfast. And in the evening she could, if necessary, prepare chicken in several different ways to add to his tea, thus keeping the wolf from the door; and, better still, bar discord from the family hearth by doing away with possible discussions as to the best way to run the kitchen range.

Blanket of chicken, chicken à la Newberg, chicken à la terrapin, and chicken of a variety not named but good to taste, were evolved from two principal ingredients—cut chicken and white sauce. The principal differences were arrived at through the condiments added to the cream sauce. For the sauce one tablespoonful of flour was rubbed into half the same quantity of hot butter and into that was turned, one-third at a time, a pint of cream, added a pinch of salt, and for blanket of chicken, a tablespoonful of parsley, chopped fine. For chicken à la Newberg a small quantity of sherry wine was substituted for the parsley. Into the bubbling cream sauce was turned a pint of cut chicken, previously roasted or boiled. Cut chicken was preferred to chopped, as the latter was liable to have too pasty an effect. When the chicken was heated through two eggs, slightly beaten, were added and the whole was stirred for a few moments, then turned into a dish, and passed around to taste.

Everybody present took notes industriously—except the man. He held his hat in hand. While the chicken mixture was being sampled Miss Bullard showed how to make a brown sauce instead of the white. The hot water pan was removed and the flour was allowed to turn to a golden brown in the frying butter. Soup stock was used instead of cream. One teaspoonful of Worcestershire sauce was used for flavoring. The chicken was added as before, but the eggs were omitted. The point of care with this dish was to get the sauce to exactly the desired brown, as the flavor was supposed to depend entirely on that. Miss Bullard stirred the mass after the cup of soup stock was added every minute. The chicken was added last. Every one present declared the dish superior to the cream sauce dish. That is, every one except the man. He did not eat.

The next dish prepared was the old-fashioned one—fried apples. It was explained that they could be served plain with the vegetables at dinner, or they could be served as a dessert with whipped cream. The apples were pared and cut out into cart wheels with hollow centers where the cores had been removed. The slices were about one-quarter of an inch in thickness and had previously been sprinkled with a thick layer of sugar and the juice of a lemon squeezed over them. This should be done, Miss Bullard explained, half an hour before cooking. The hot water pan was left out of the chafing-dish, as in the case of the brown sauce. A bountiful supply of butter was recommended for this dish, beginning with a tablespoonful and adding more if

WORK A BOLD GAME.

SHARPERS DUPE PEOPLE WITH A CHEAP PIANO SCHEME.

Buy Up Worn-Out Instruments, Doctor Them, Change the Stencil Marks, and Sell Them for First-Class Goods—Such a Piano Lasts Only a Few Days—Then It Is Out of Tune and Shows Its Age—Swindler Has Fled When the Purchaser Goes to Complain.

Local dealers in musical instruments heard from an old but undesirable acquaintance for the first time in months when they read the following notice in the current number of the *Music Trade Review:*

LOOK OUT FOR HIM.

William Cooper is wanted in Boston and other Massachusetts cities for attempting to dupe residents with a piano swindling scheme. He is about 60 years of age.

Cooper is said to be one of the crowd of sharpers who carried on a bold game here in Chicago for years to the detriment of legitimate dealers and the financial injury of innocent customers. There are a few of these sharpers still operating in this city, but owing to the energetic action of reputable firms in prosecuting the swindle in the courts the majority of the offenders have been driven out of town and are now seeking victims in Eastern cities—Washington, Boston, and Philadelphia being their favorite fields at present.

Hundreds of worn-out pianos yearly are taken by Chicago firms in part payments for new instruments at a valuation of from $50 to $100. These second-hand pianos are of no real use and dealers dislike to sell them unless there is a full understanding of the conditions. The majority of them are disposed of for less than the value placed on them in making the trade for the new instrument, and the average selling price is not over $50. These are the kind of pianos the sharpers traffic in. A decrepit piano is bought, and for an outlay of $10, fixed up so it will hold its good looks and tone for a few days. If it is of some out-of-date make the name is erased and an imitation of some well-known trade-mark stenciled in.

He Looks Swell and Is Glib.

This done the sharper puts an advertisement in the daily papers, reading something like this:

Gentleman who has lost his position must dispose of an elegant upright piano at a sacrifice. Made by —— and cost $600 three months ago. Will sell for $200 cash, as I must have money at once. Apply at private residence, No. —— Michigan boulevard.

Frequently the advertisement is varied by including bicycles, sewing machines, and shotguns that have been picked up in the same way and have just about as much real worth as the worn-out piano. These advertisements are answered mainly by women who are on the hunt for bargains, and as the sharper is always a swell-looking man and very glib of tongue, and his rooms are furnished finely in other respects it is not difficult for him to make a sale. As anything over $70 will give the sharper a profit, no offer of more than that is refused, provided he is satisfied it is all the customer will pay. Many of these worthless instruments advertised in this way are sold for $150, and the purchaser fondly imagines at the time she has done a very smart thing in making the seller dispose of the "$600" piano for $50 less than he wanted to take. Large as the margin of profit is the sharper would not be satisfied to handle one piano at a time, so he has a number of rooms in various parts of the city where the sale of these worn-out pianos constantly is carried on. One day he will be at the Michigan boulevard place and the next at his equally well-furnished rooms on another street. There is one thing he always makes it a point to do, and that is get the best possible residence district, as first-class surroundings have a great effect on the bargain hunters.

Never Gets the Money Back.

Should any of the people who answer the advertisement express doubt as to the genuineness or cost of the piano, the sharper brings out a bill of sale on the printed billhead of some unknown or fictitious firm. This bill is generally dated three months back and states that "——" (giving the name the sharper operates under) has bought one new upright piano for $600," and full payment of the money is acknowledged. There are but few people who will question such a document and it generally clinches the deal. The piano is bought and taken home. In a few days it is out of tune and shows unmistakable signs of old age and uselessness. An expert is called in and the purchaser is saddened by the information she has been swindled grossly, as the instrument is fit only for firewood. If she goes back to hunt up the sharper the chances are he has moved to another locality, but even if she does find him it is with just about as much satisfaction as the man who buys a $3,000 trotter for $100 of "John the groom," in one of the numerous "private" barns, gets when he makes a kick.

In talking of the swindle with a reporter for THE TRIBUNE yesterday one of the largest dealers in the city said it had cost his firm considerable money to prosecute in the courts one of these piano sharpers who persisted in falsely branding worthless instruments with the firm's trademark, and it was with great difficulty he was stopped.

"But I regret to say," added this dealer, "that the cheating is not all done by the professional sharpers or with second-hand pianos. There are some salesmen who carry on a big business in the buying of cheap-made instruments which are branded falsely for them by the makers, and which are disposed of by the same private house-or gentlemen-in-distress game. Even music teachers sometimes lend themselves to the furtherance of this swindle by recommending the pianos for a money consideration."

NEW LETTER CHAIN OF DOUBLE SIZE.

It Calls for Dimes and Is to Run to One Hundred.

The letter chain craze has assumed formidable proportions. One of the late developments is set forth in the following letter, which demands that the chain be continued until No. 100 is reached:

You are asked to join in a plan to aid in endowing a room and caring for the "Blue Cross Nurses" when ill. Will you please copy this letter three times and send to three of your friends, numbering your letters 2?? Then send this letter and 10 cents to MISS BILLER,

No. 3 Woodland Park, Chicago.

This is a chain of letters, and any break will cause serious loss to the plans. Those receiving No. 100 are not to write further, but inclose 10 cents.

The author of this chain is Miss Biller, a nurse. Some five years ago the graduate nurses of St. Luke's Hospital formed an association called the "Blue Cross Nurses." The object was to support a room in the hospital for sick nurses of the order. This cost about $250 a year and all members paid assessments, undergraduate members paying 25 cents a month and graduates double that. Mrs. Locke was for a long time the President. The association languished and Miss Biller started her letter chain last summer to raise the necessary funds. She and several other nurses are keeping house together, but no one knows how much she has received except that the series has reached No. 35 and she receives a great number of letters. She was out on professional duties and could not be seen, but the other women deny that Miss Biller's action is authorized by the "Blue Cross Nurses."

DEVICE TO BOIL TRAIN-ROBBERS.

Engineer Prescott Invents a Plan to Surround Trains with Steam.

William Prescott, the engineer of the Santa Fé train which was held up by robbers at Gorin Sept. 18, and who was shot, but not fatally, during the encounter, exhibited in the office of THE TRIBUNE yesterday a scheme for the defense of railroad trains against robbers. Although he had drawings illustrating his plan, it is so simple that diagrams are not necessary. He proposes to fight the robbers with steam. He runs a small iron pipe along the exposed parts of the train and connecting with the boiler of the engine. As soon as it is ascertained there are robbers the engineer turns a stopcock and a jet of steam that would boil a leg of mutton in a minute is thrown around the train in every direction through apertures 3-16 of an inch in diameter. Mr. Prescott has exhibited his device to prominent railroad men and expressmen, all of whom believe it has great merits.

CAVELLE GETS OUT OF THE CITY.

Inspector Stuart's Famous Prisoner Forfeits His Bond and Departs.

Howard K. Cavelle forfeited his bond yesterday. The trial was to have been taken up again before the United States Commissioner. Commissioner Rickard waited for a half hour for the arrival of the defendant. Then his wife came into the room and handed a note to Mr. Barrow. The attorney read it, and turning to Assistant District-Attorney Rosenthal, said: "Cavelle has skipped out. Here is a note from him saying that he was going to see his sister to get some money and requests that the case be continued for several days until he returns."

"Just what I expected," said Inspector Stuart, "and you (pointing at Barrow) knew he would not be here. This is a part of your plot. This is why you insisted last evening on a postponement of the hearing and the obtaining of bail for Cavelle. You came into this case with that purpose in view."

The Commissioner announced that he would declare the bond forfeited. The bond is in the sum of $2,000, with Joseph A. Nealy, a law partner of Barrow, and the latter as sureties. In his schedule of property filed with the bond Nealy swore he was the owner of a six-story flat at No. 5762 South Leavitt street valued at $35,000 and clear of all incumbrances. Barrow filed no schedule, but said he was the owner of a flat building on the West Side worth an equal amount. The attorneys have their office at Room No. 618 Stock Exchange Building.

When the flight of the prisoner was made known and the bonds forfeited Barrow asked the District-Attorney and the Inspector to aid him in capturing the fugitive. Mr. Rosenthal emphatically refused to do so.

"I believe that you are particeps criminis in this matter, Mr. Barrow," said Mr. Rosenthal, "and the government will execute on the forfeited bond. This whole proceeding, as far as you have appeared in it, looks fishy. If you were so willing to go on the bond of a man whom you came to represent in court you can have the difficulty of catching him."

Mrs. Smith, the victim of Cavelle's blandishments, was terribly grieved over the escape of her deceiver. "It is too bad," she said. "I have made such an awful sacrifice to prosecute him, and for all my pain and sufferings and publishing my foolish conduct to the world, I am rewarded by defeat. But I'll come across him again, and perhaps then there will be no need of a court trial and the fear of a second escape."

A Chicago business-man who knew Cavelle from his infancy called at the Commissioner's office yesterday to see his old boyhood friend. When he was promised that his name should not be used unless absolutely necessary he gave the following story of Cavelle:

Cavelle's name is Harry Cyrus Kimball, or rather that is his adopted name. He was born in Leamington, Ont., forty-two years ago. I was too young to remember the name of his mother. When he was three or four years of age he was taken in adoption by H. C. Kimball, a respected shoemaker of Leamington. He was given a good education. He was a bright boy and the leader in outdoor sports. When he was a young man his foster father was appointed Postmaster at Leamington and Harry became a clerk in the office. He grew wild and had expensive habits. There were frequent reports and complaints of the loss of valuable letters in the postoffice. Harry was brought to face some charges about the missing letters. Old Mr. Kimball protected him, paid the losses out of his own pocket and was removed from the position. Ten years ago Harry married a young woman named Jones, who bore him one child, now 7 or 8 years of age. He went into the green goods business, defrauded a far